

Combustion Engineering RPS Fault Trees

This appendix presents the reactor protection system (RPS) fault trees representing the Combustion Engineering RPS designs. The number near the bottom of transfer gates indicates the fault tree page number (shown in the lower right corner of the fault tree border) where the logic is transferred.

| | |
|---|-------|
| Combustion Engineering RPS Group 1 Model..... | D-3 |
| Combustion Engineering RPS Group 2 Model..... | D-46 |
| Combustion Engineering RPS Group 3 Model..... | D-99 |
| Combustion Engineering RPS Group 4 Model..... | D-152 |

COMBUSTION ENGINEERING RPS GROUP 1 MODEL

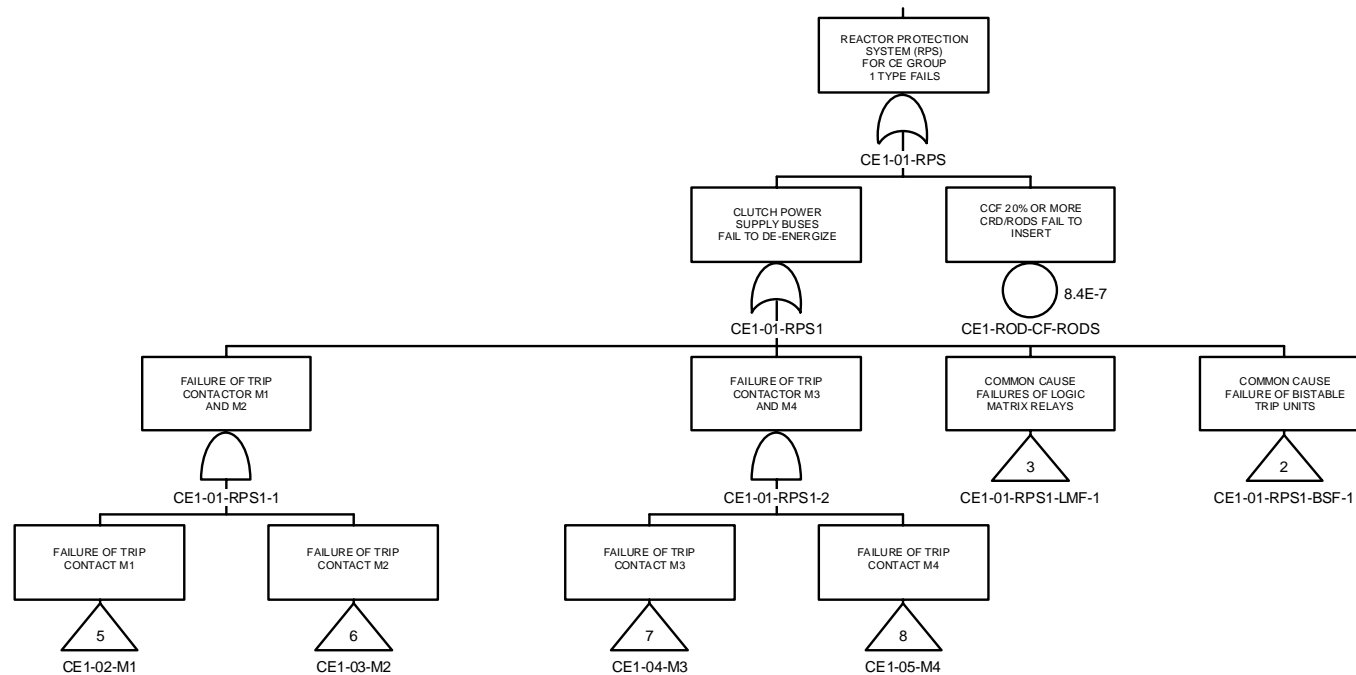

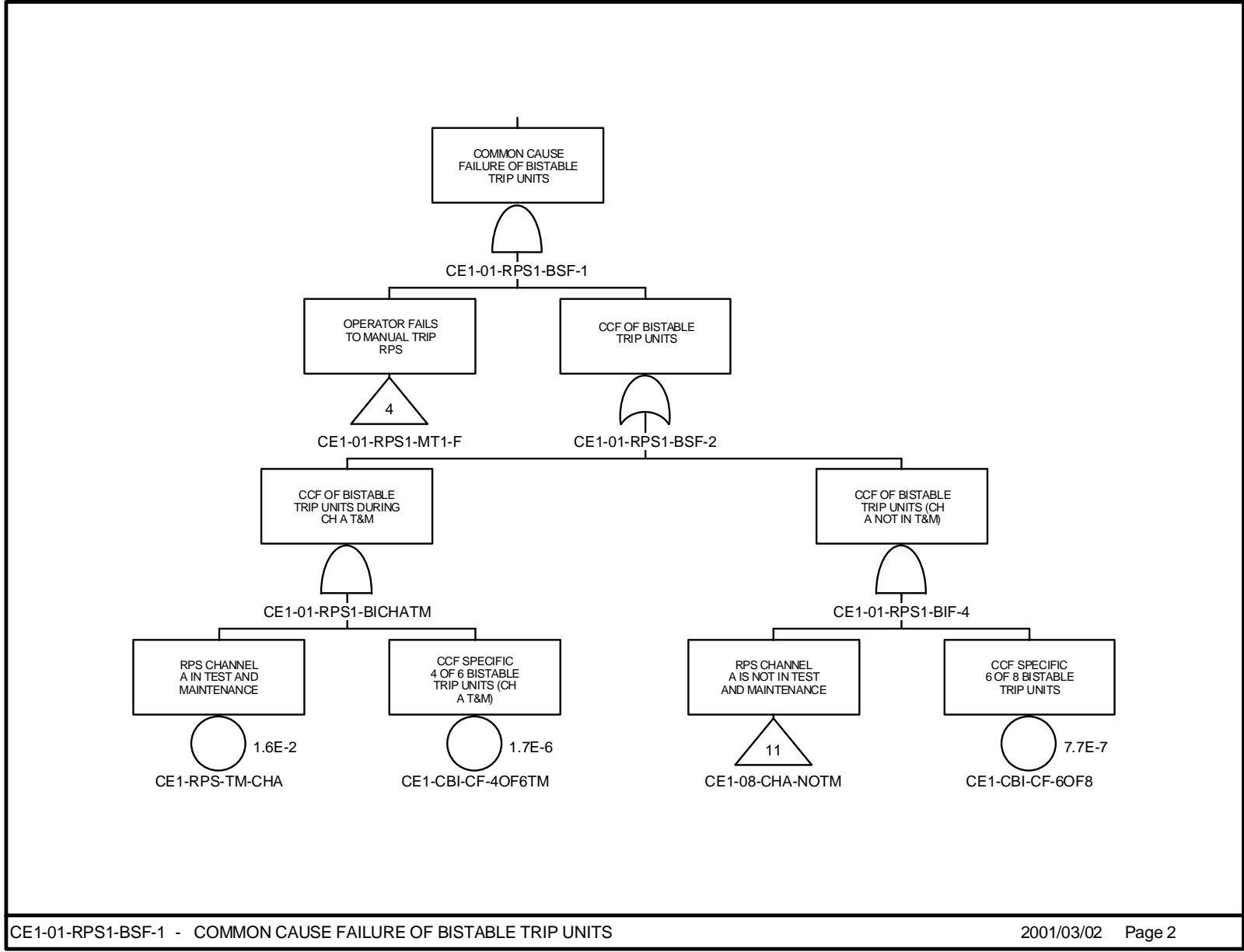

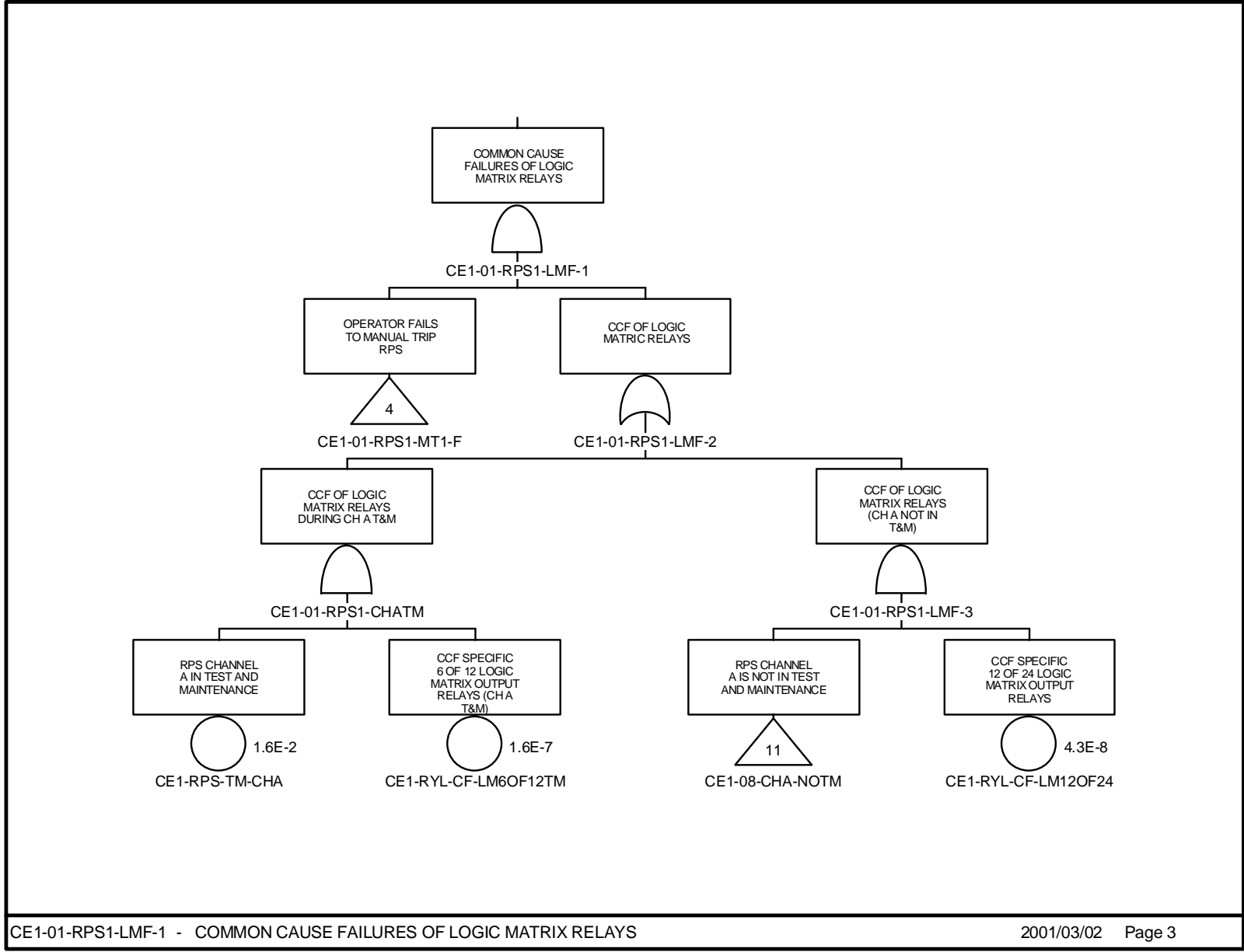

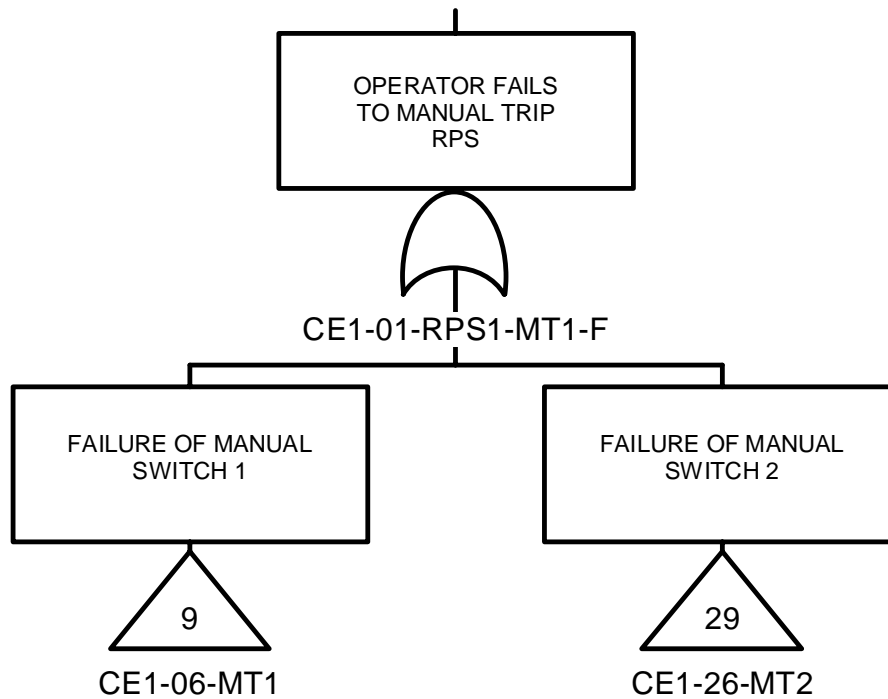

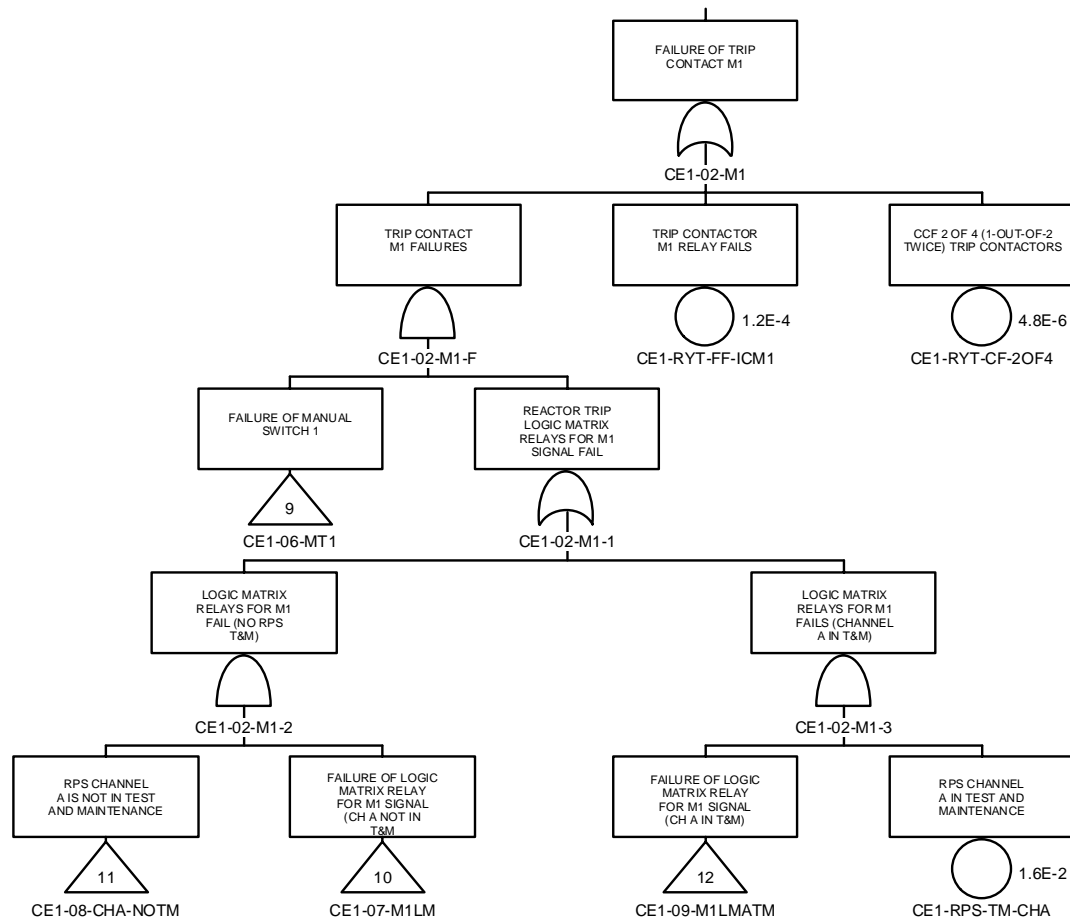

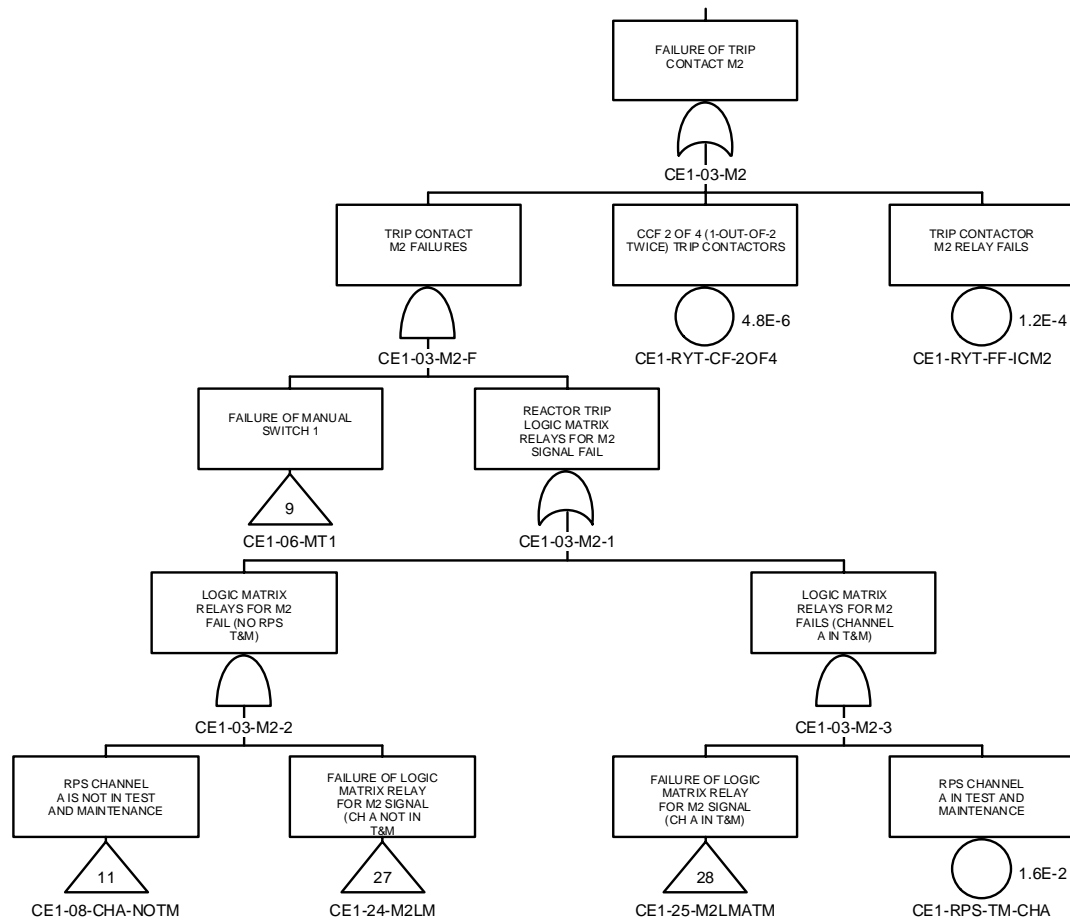

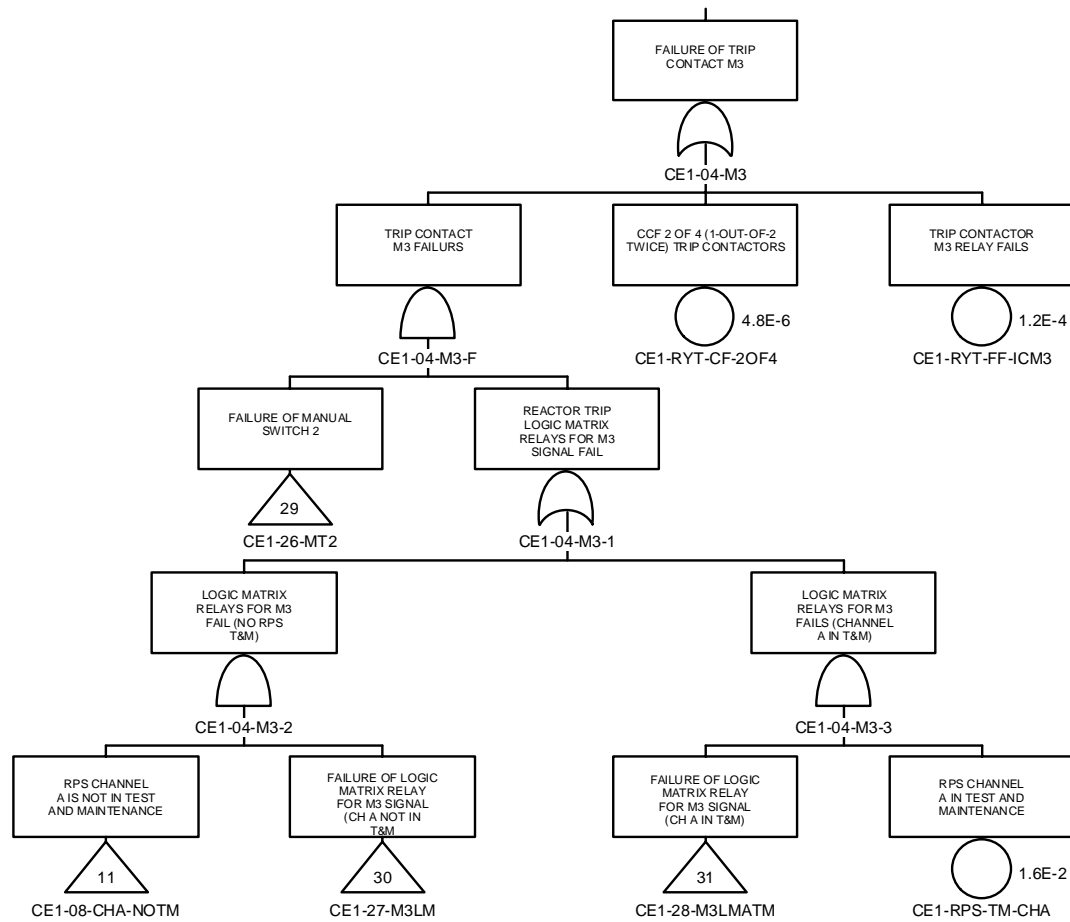

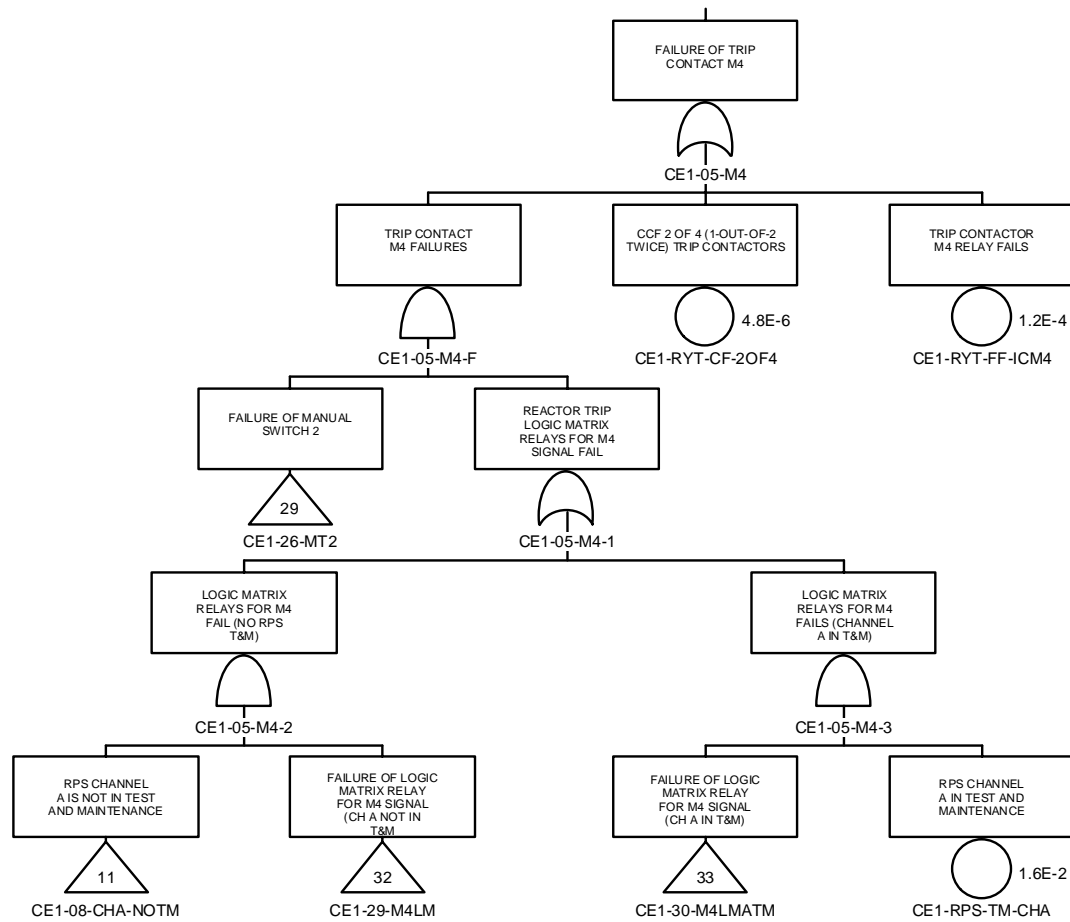

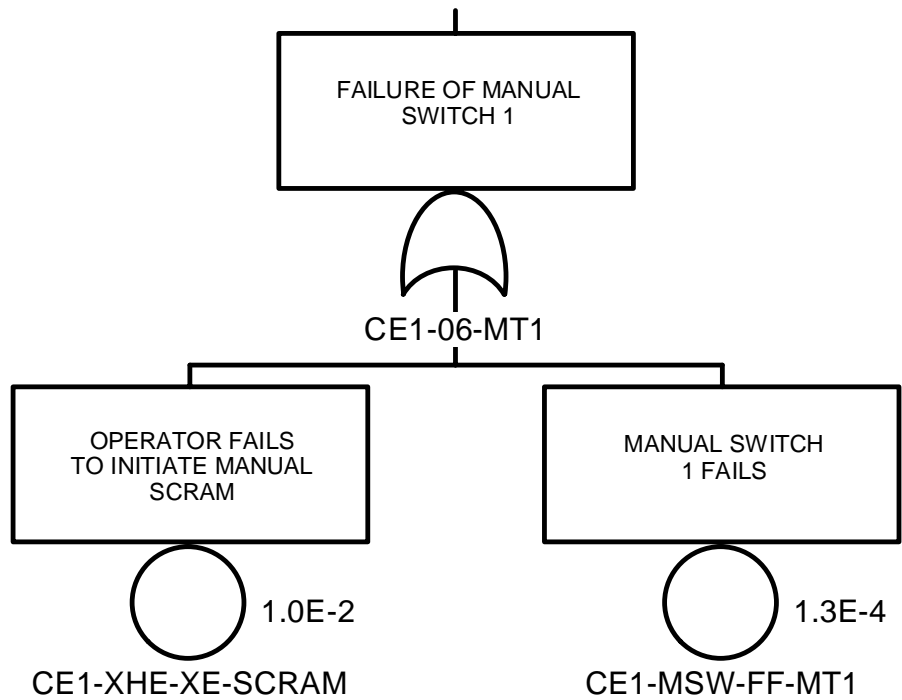

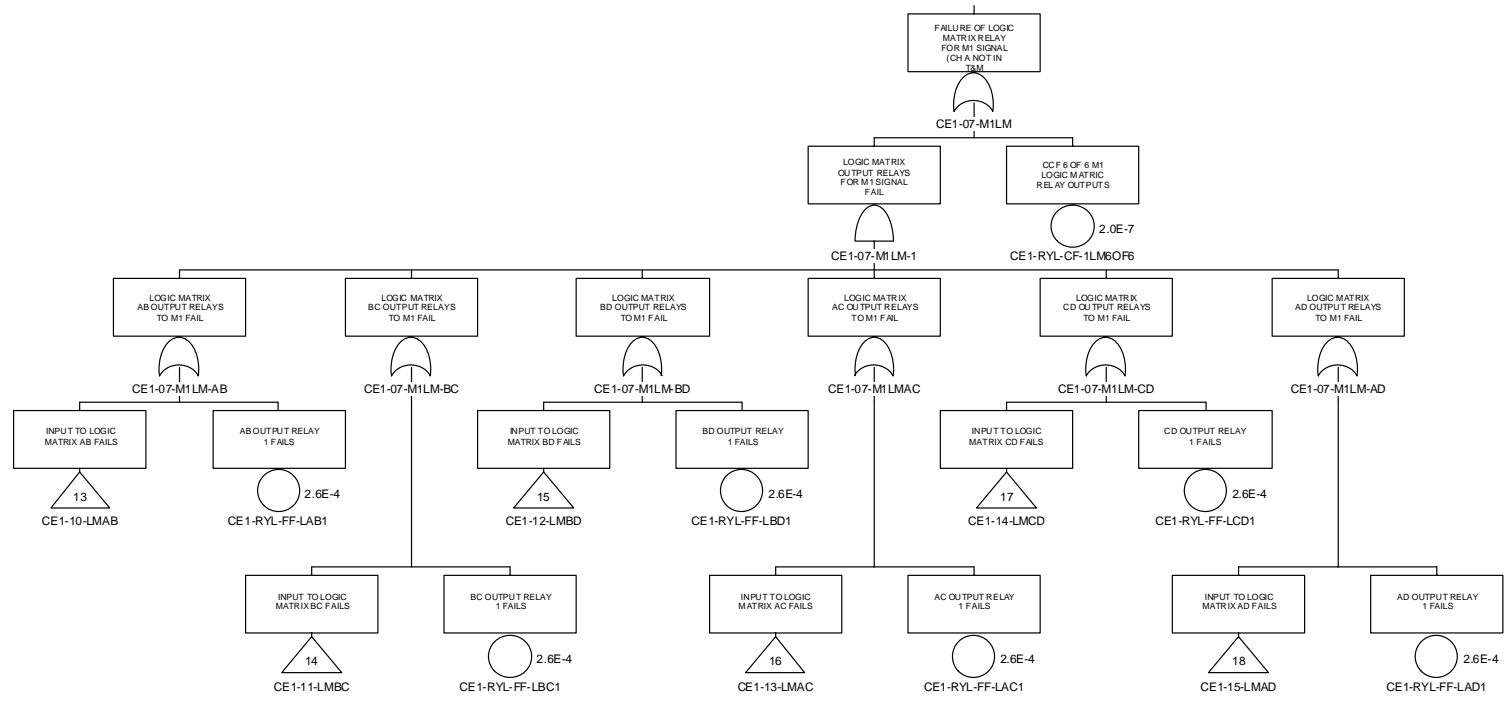

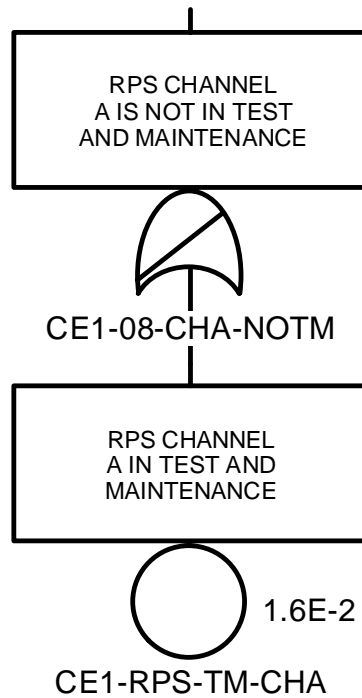

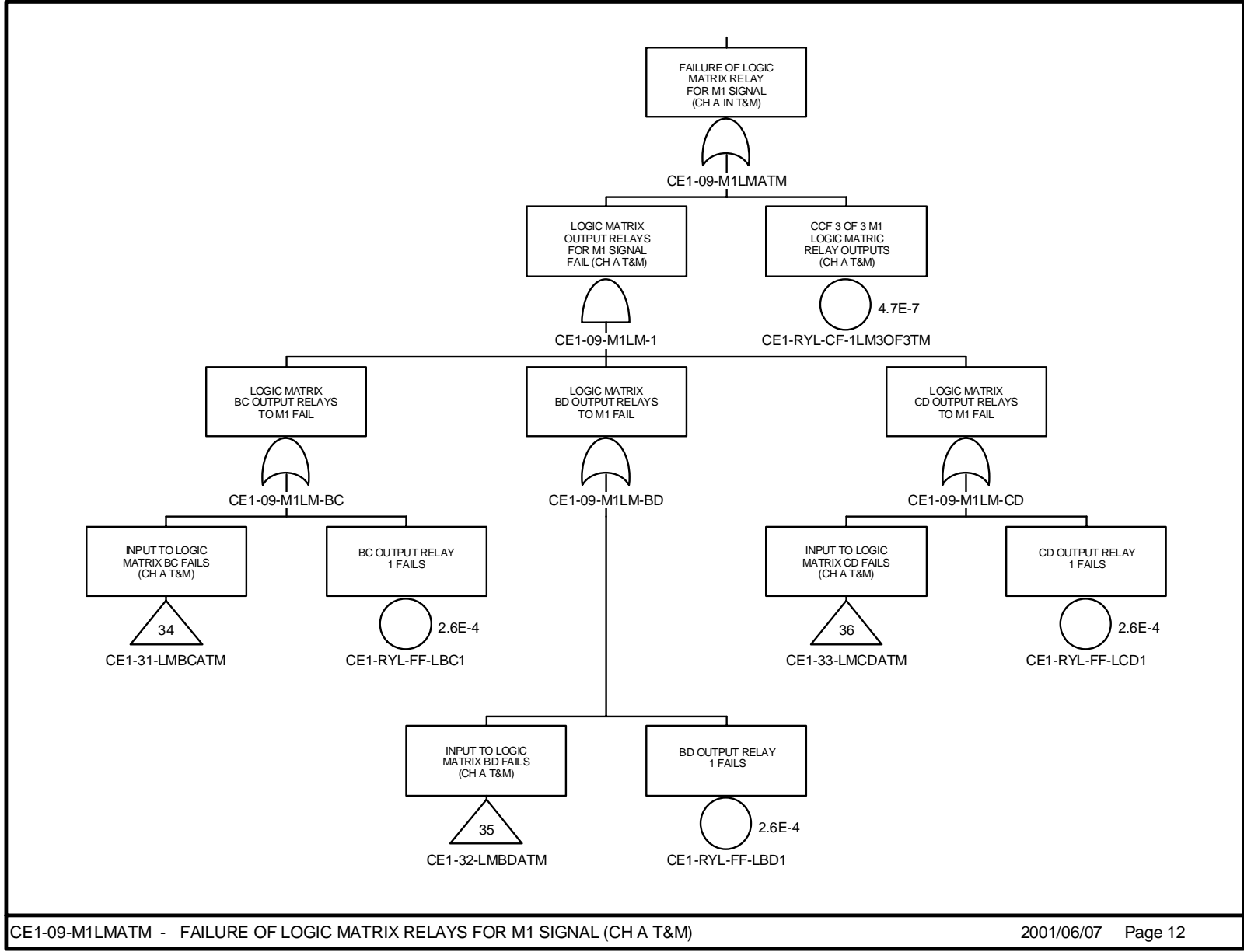

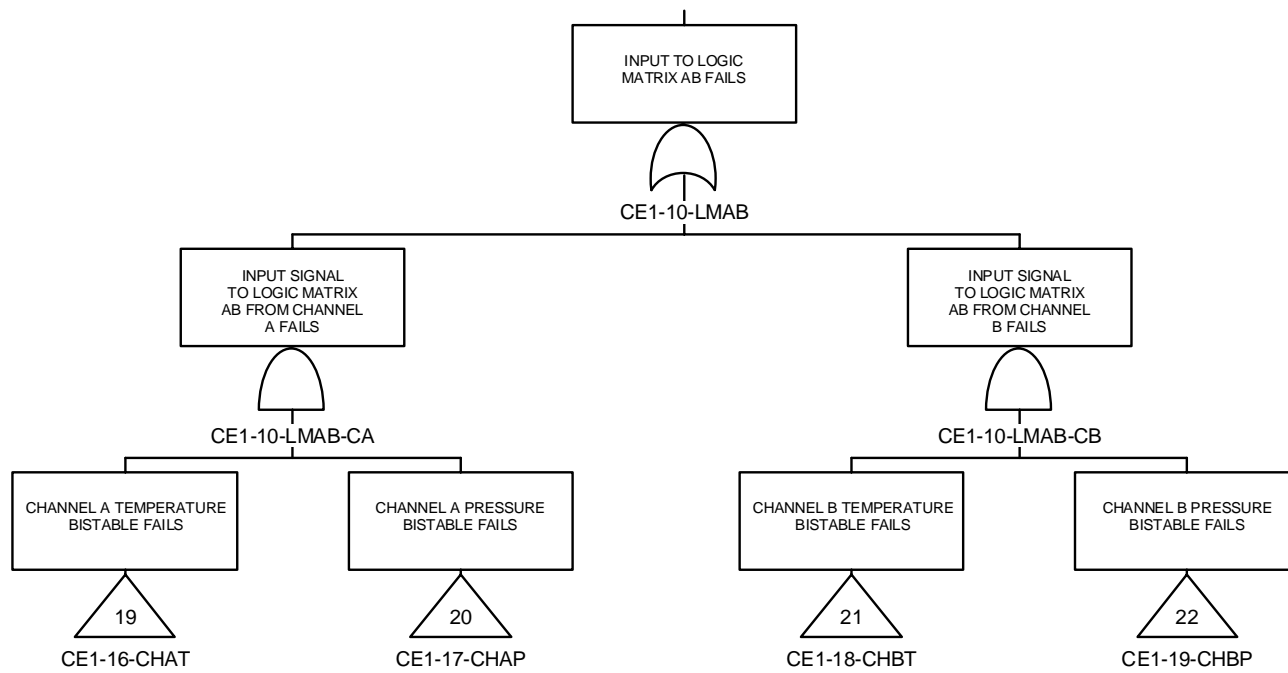

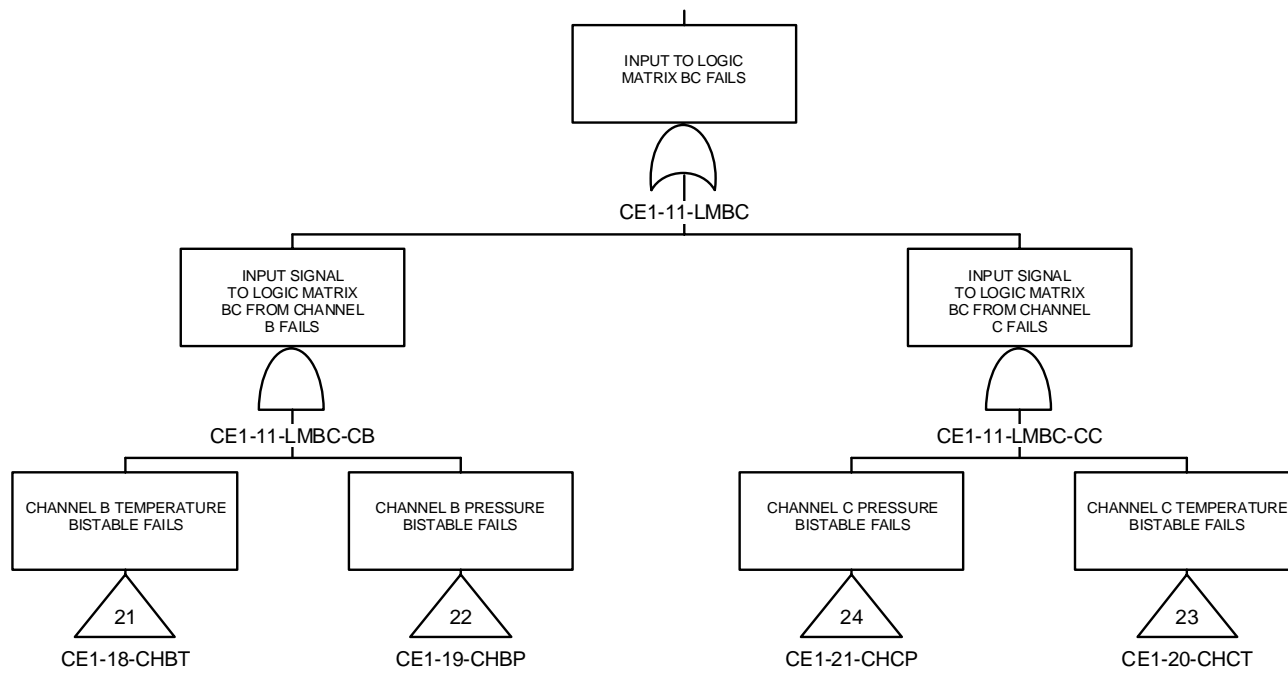

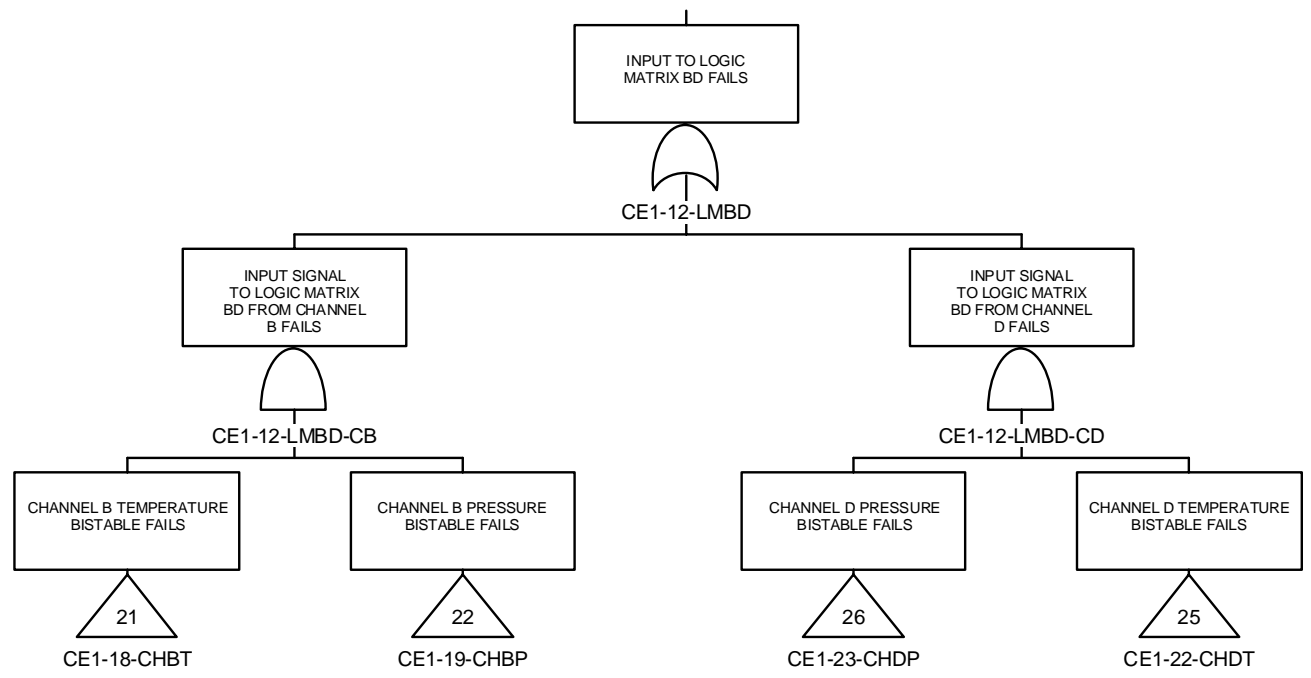

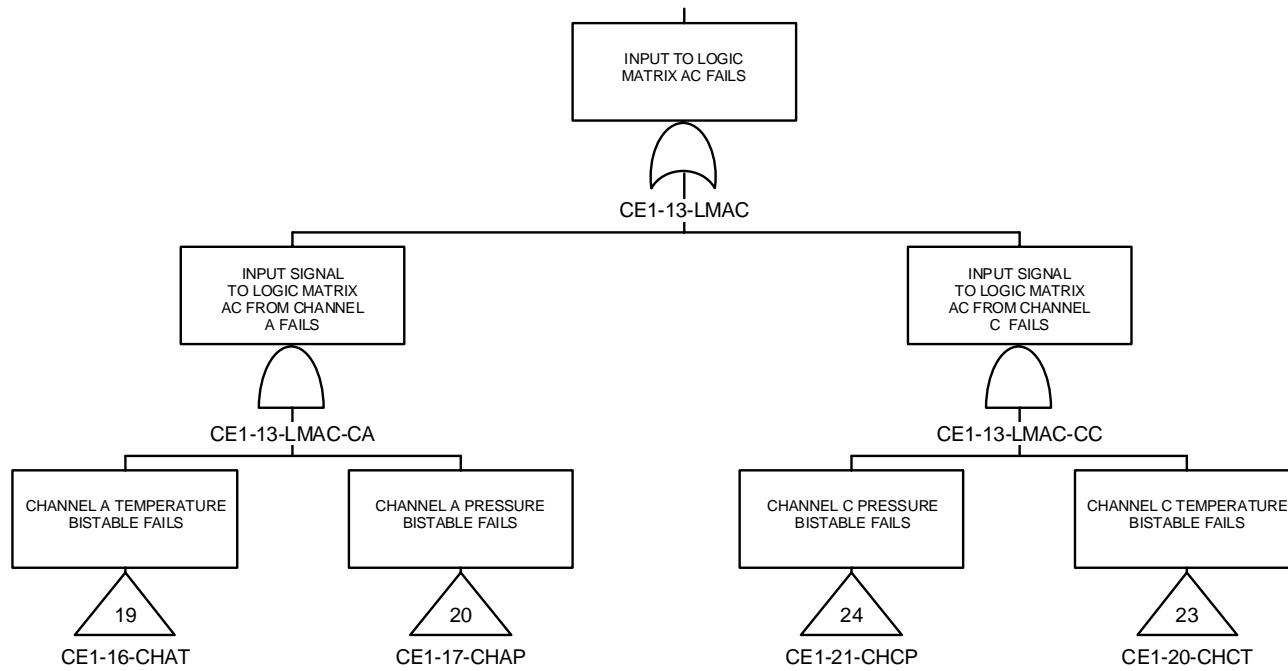

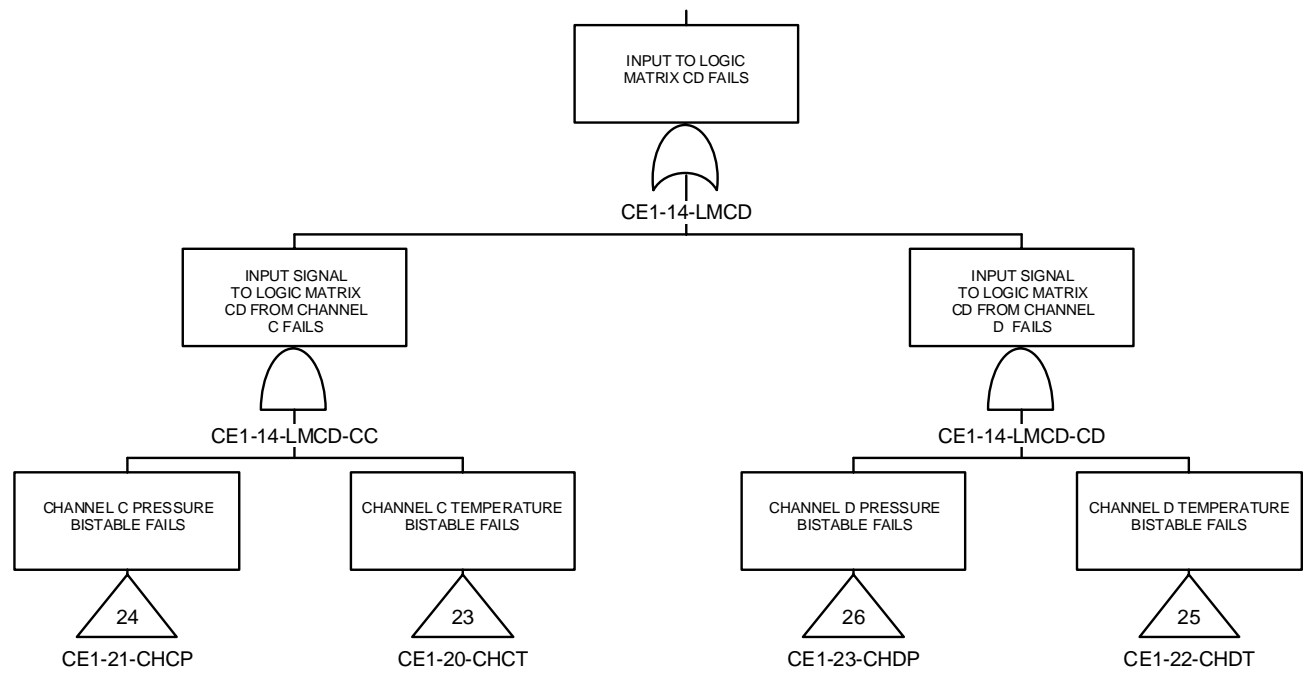

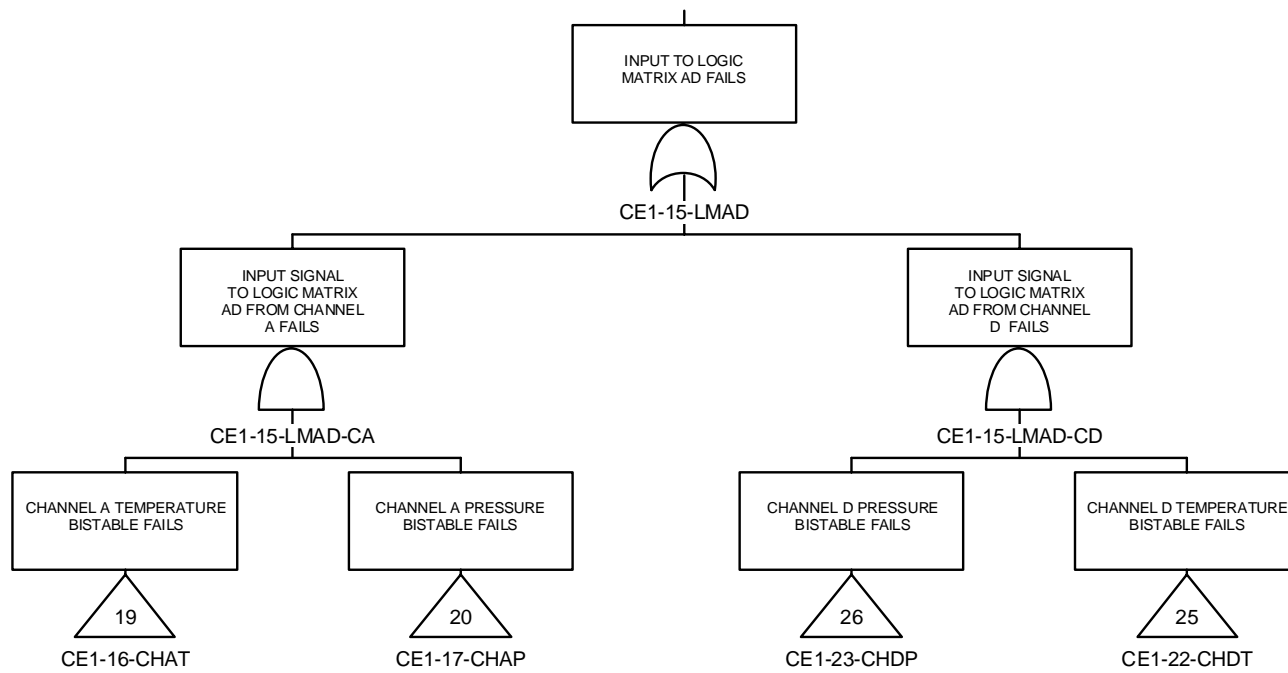

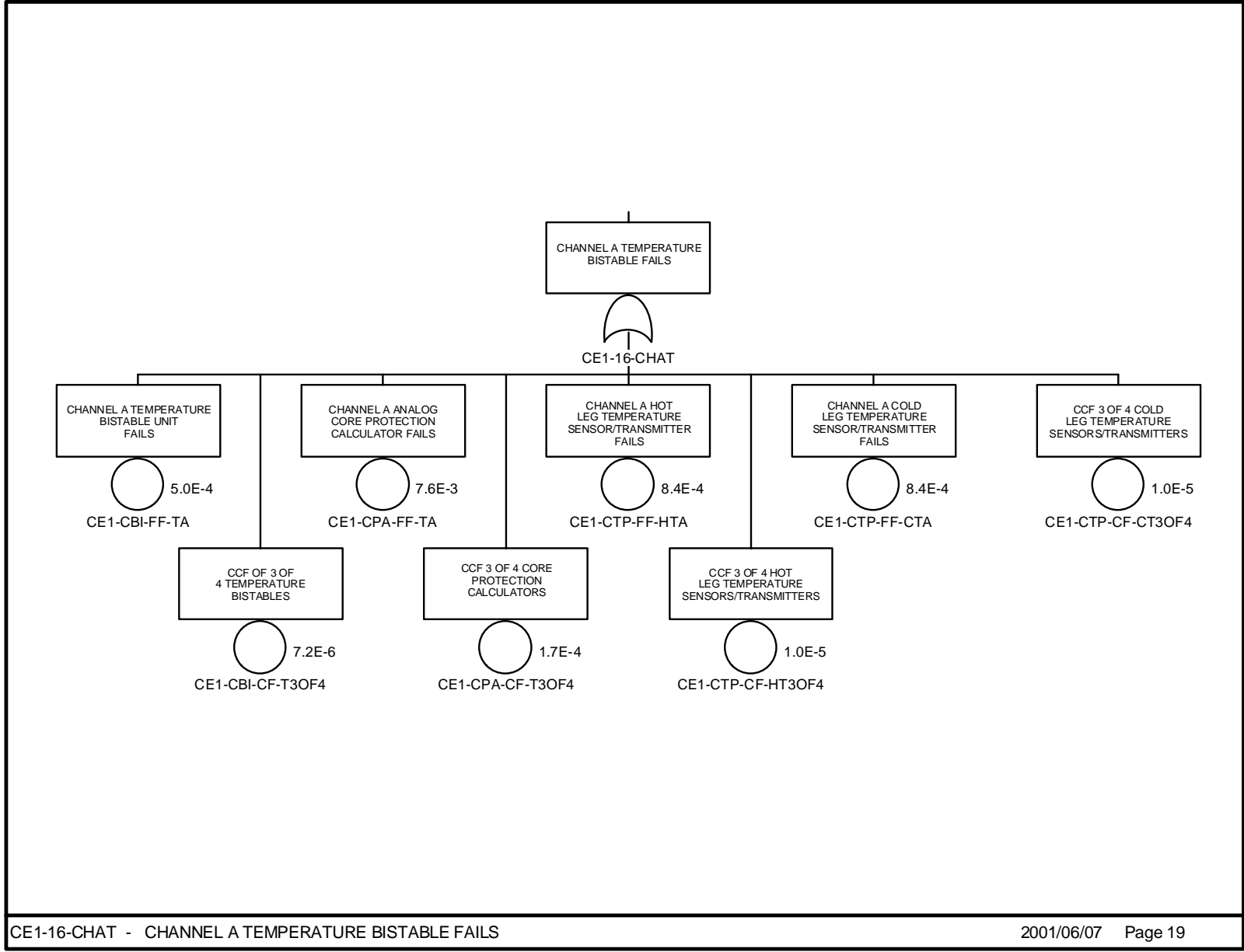

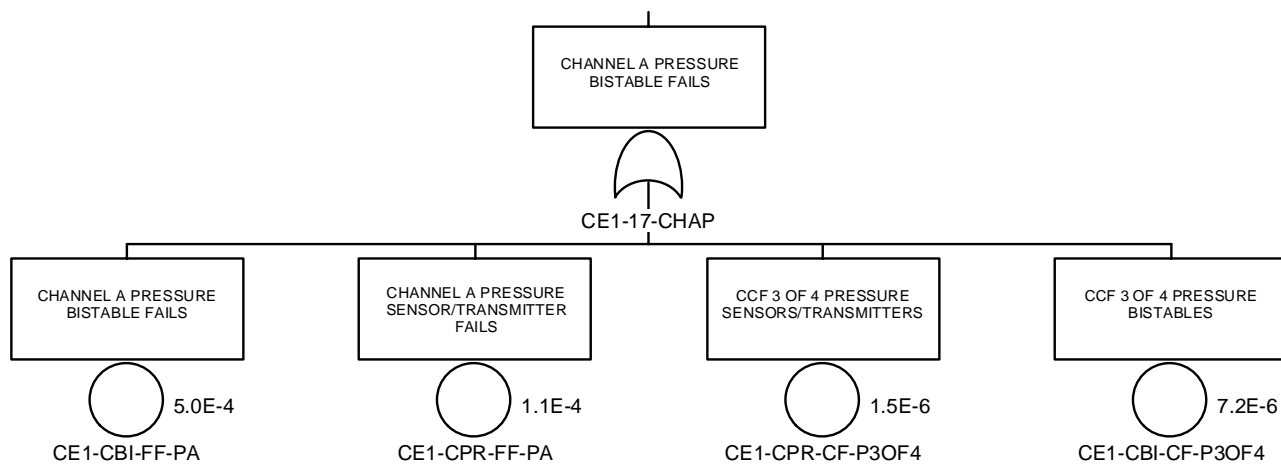

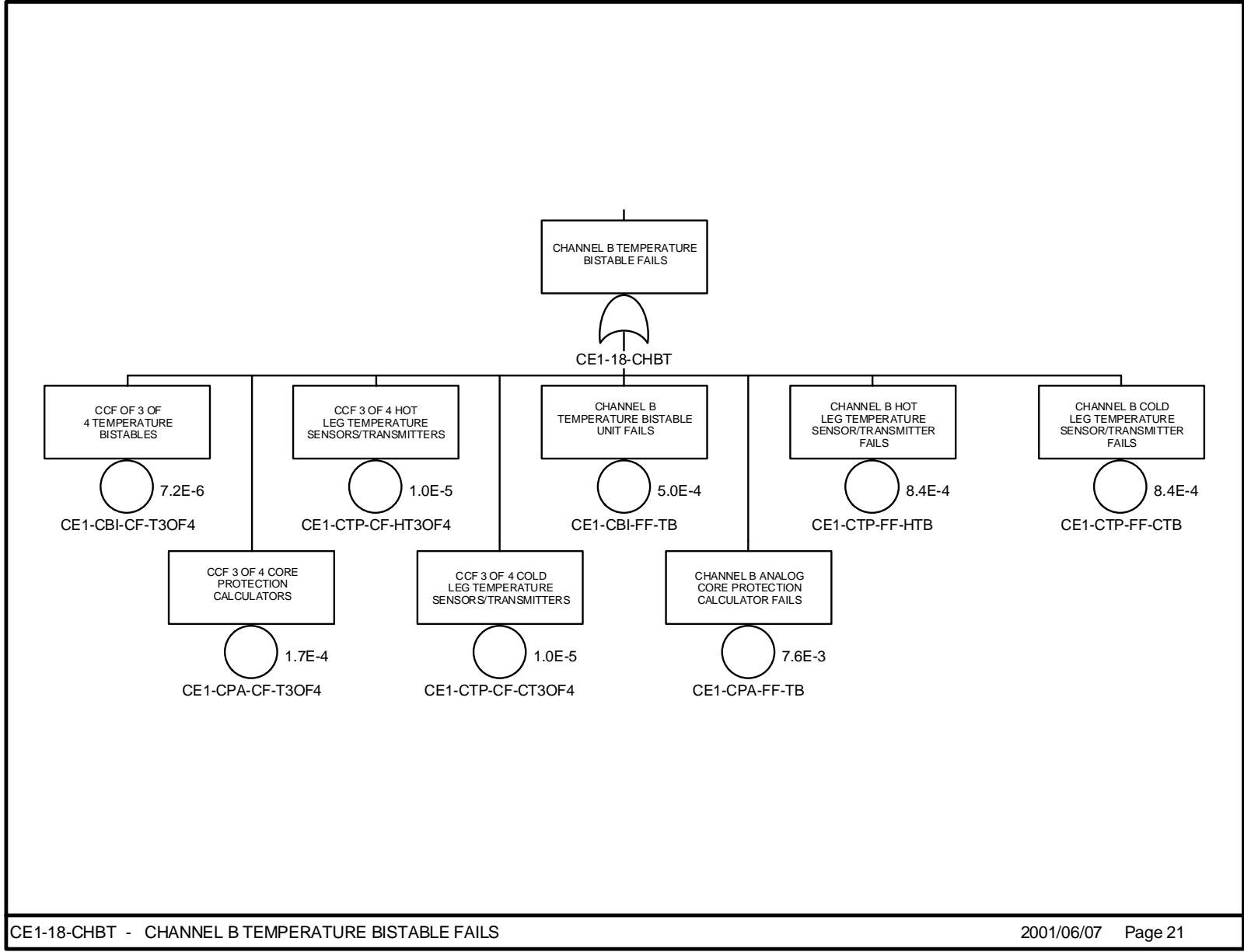

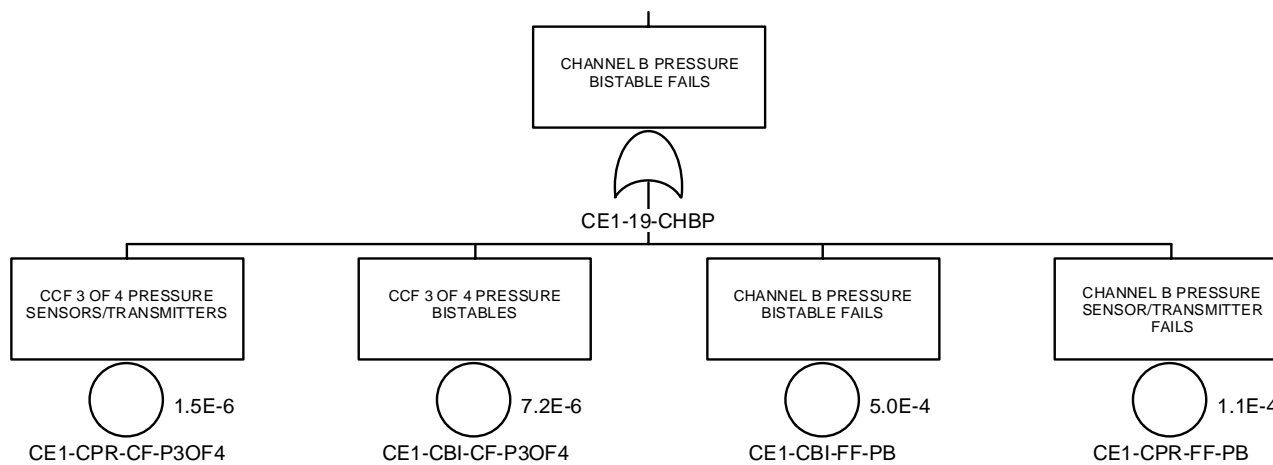

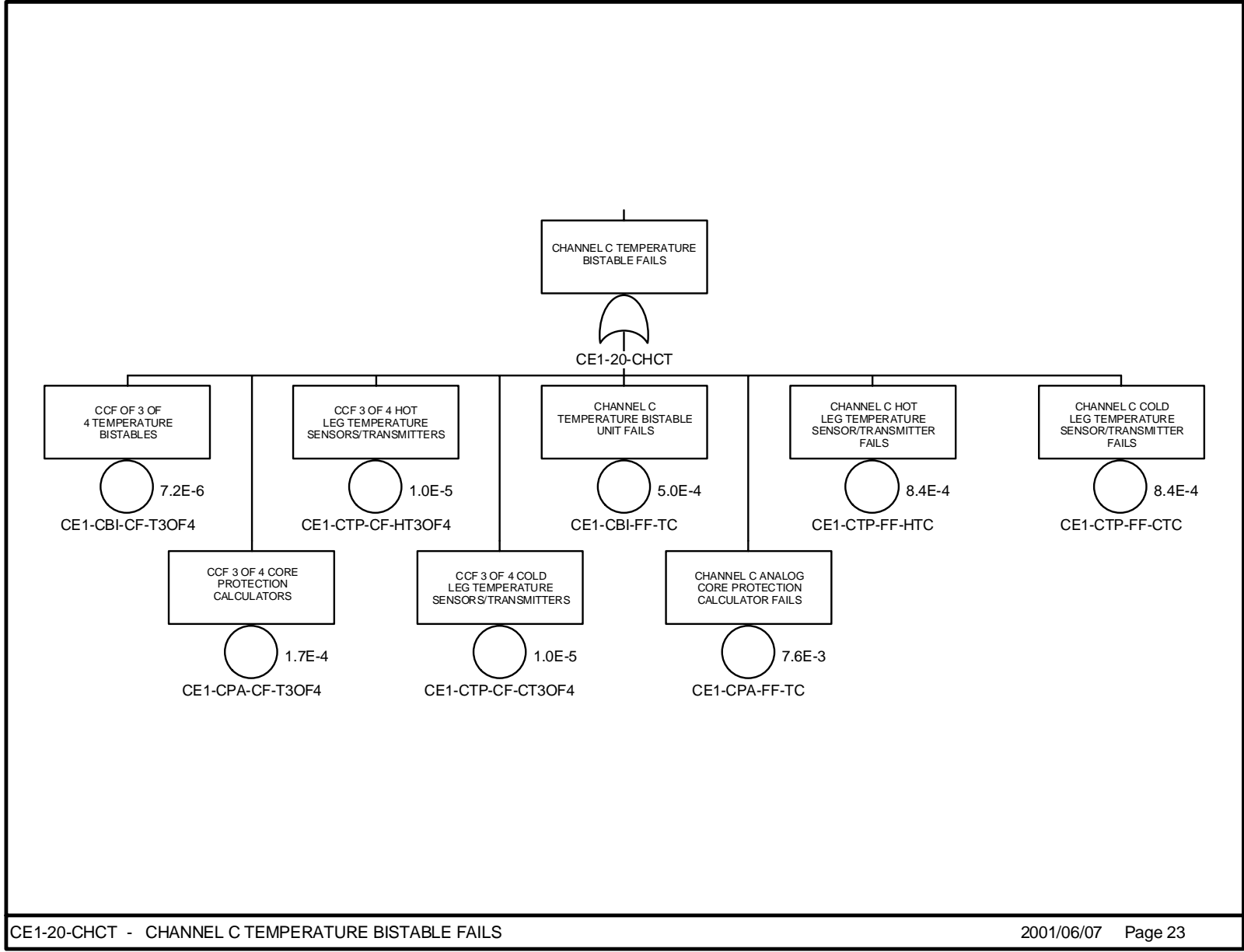

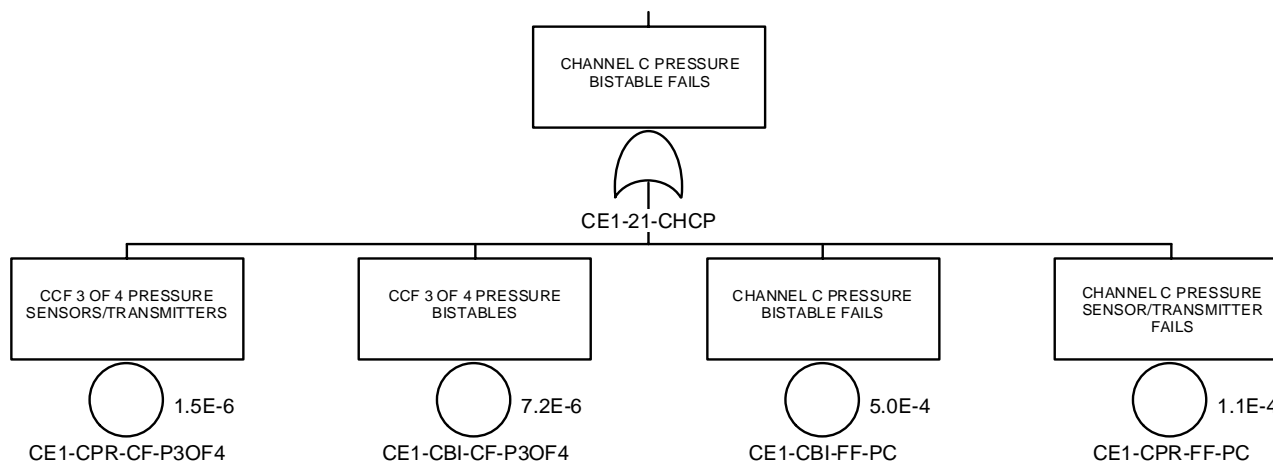

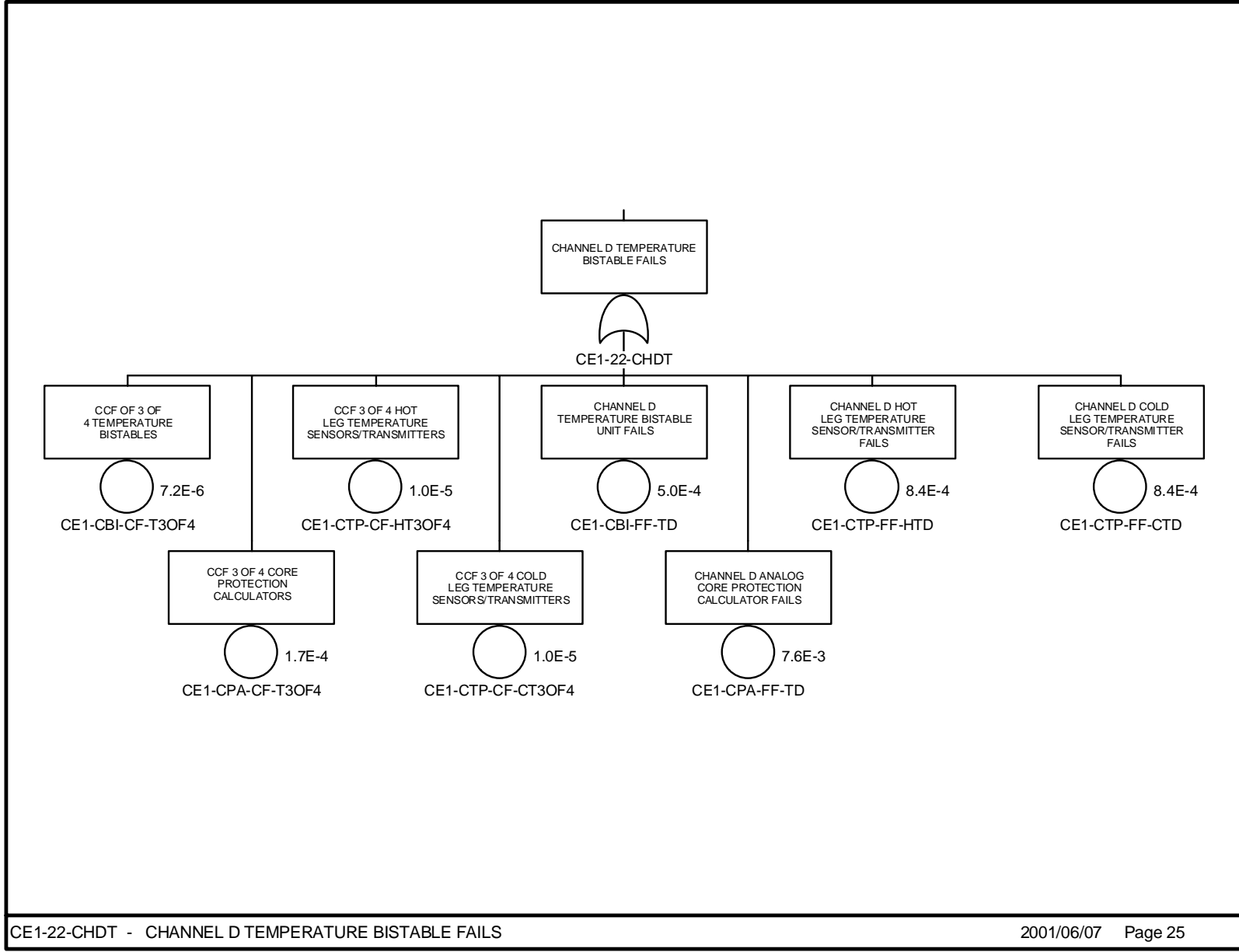

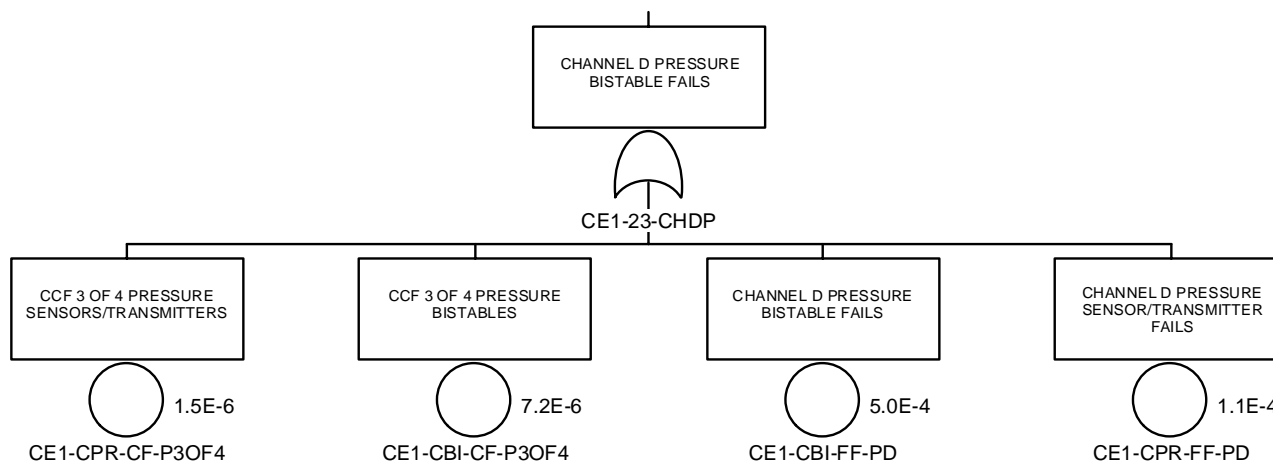

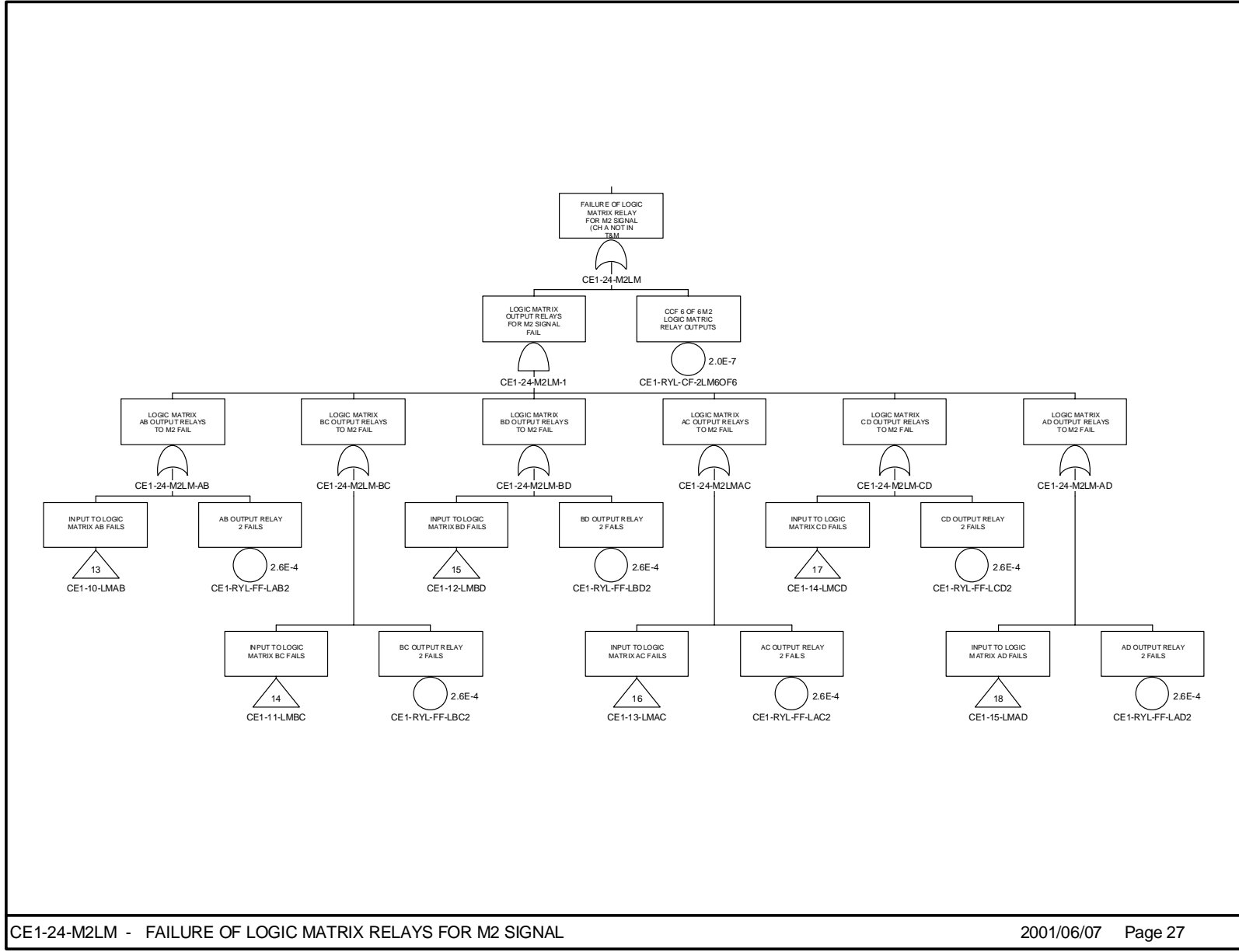

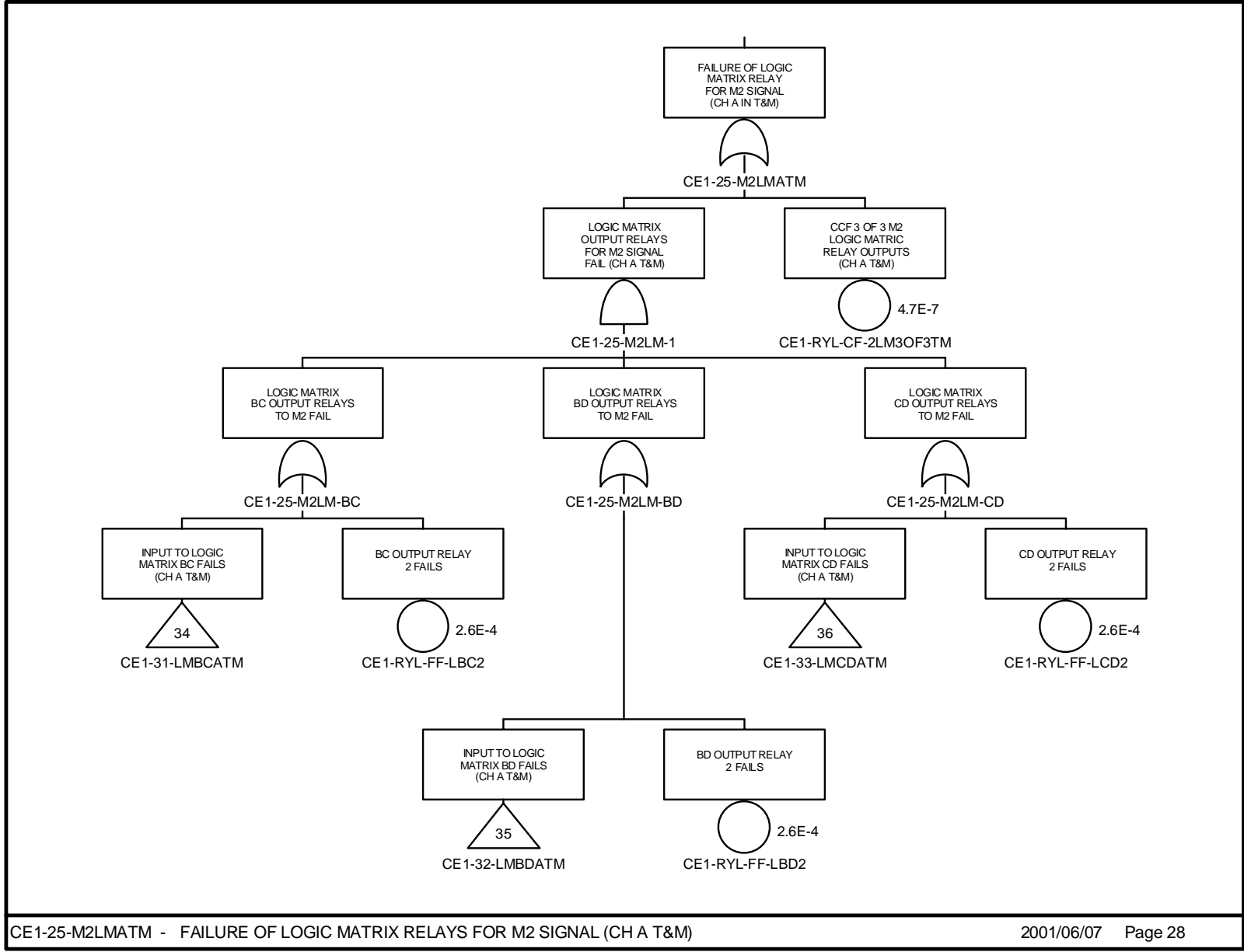

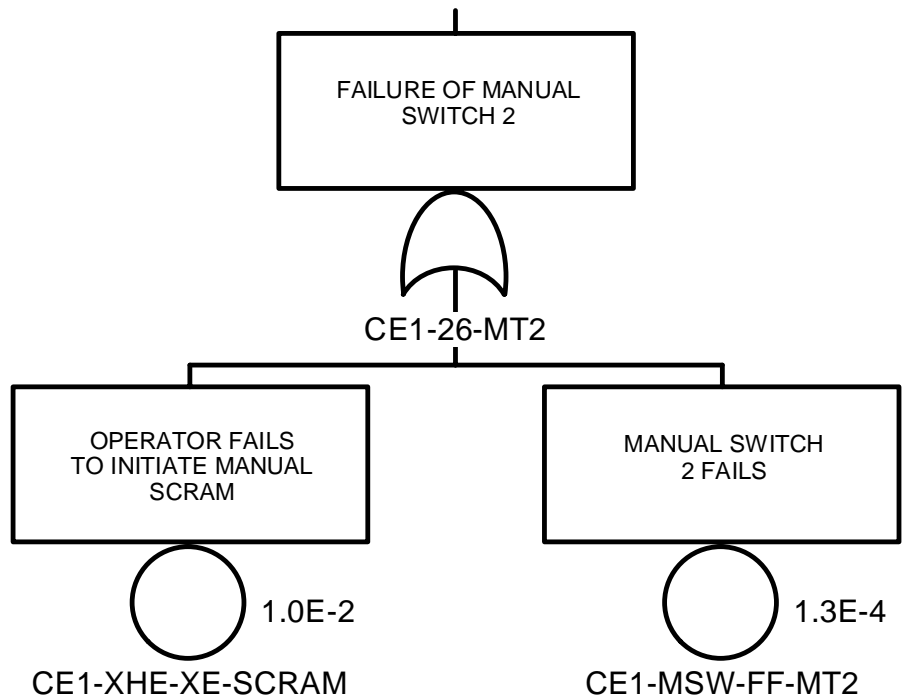

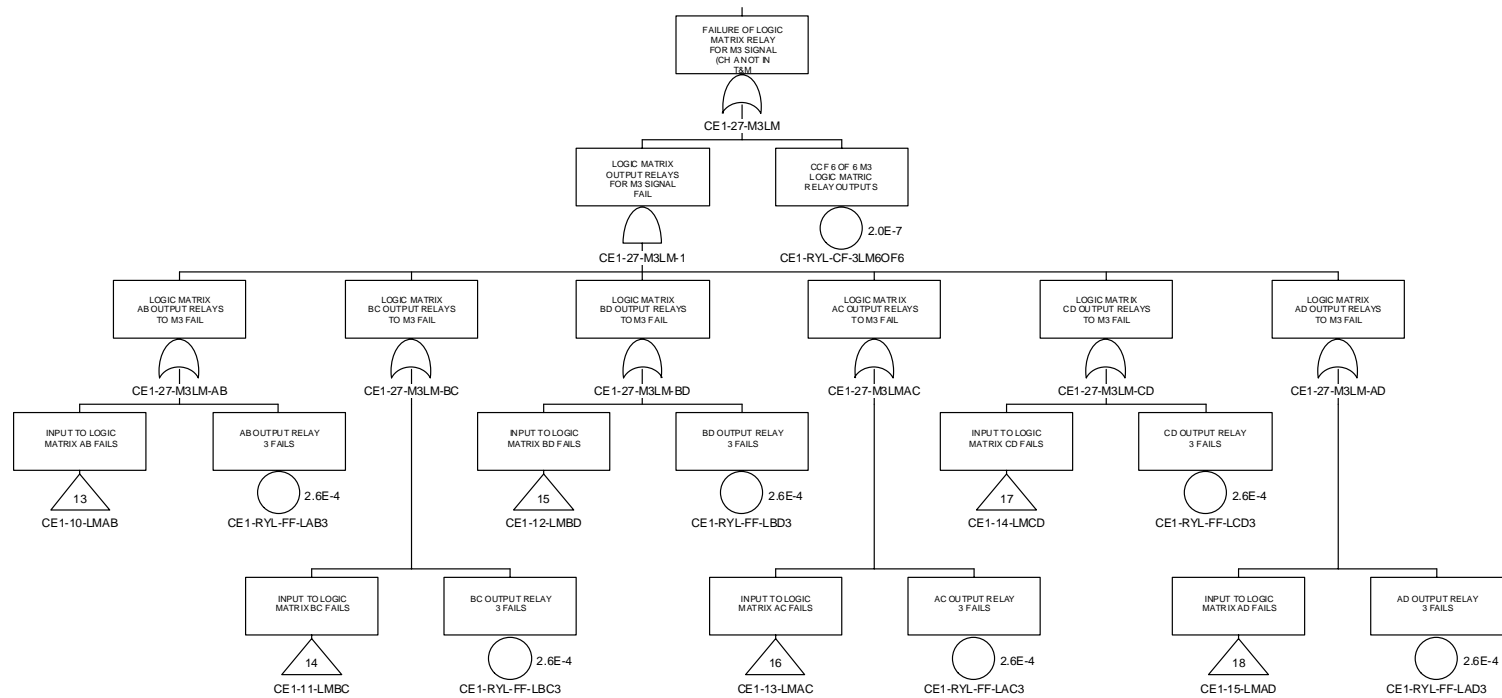

CE1-27-M3LM - FAILURE OF LOGIC MATRIX RELAYS FOR M3 SIGNAL

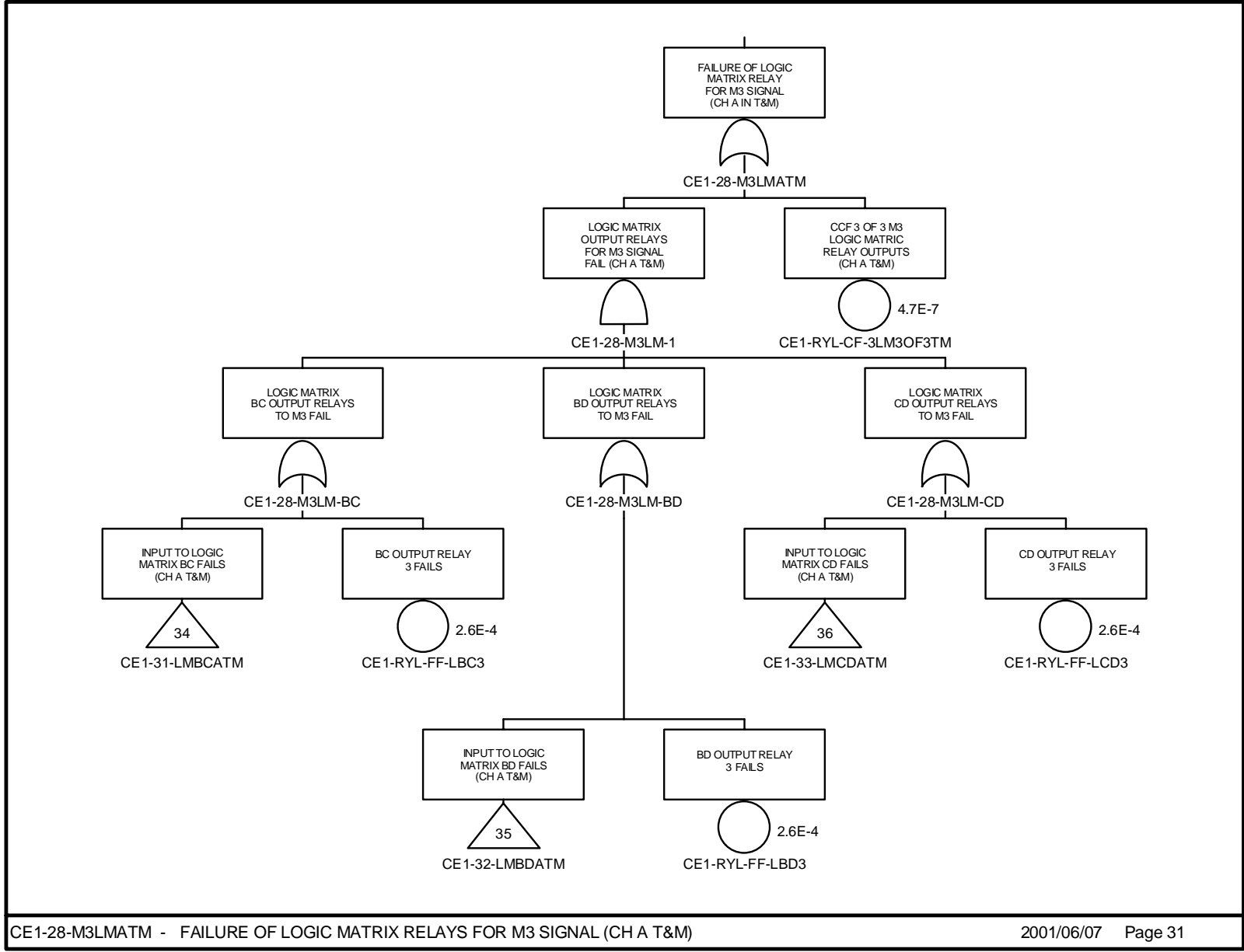

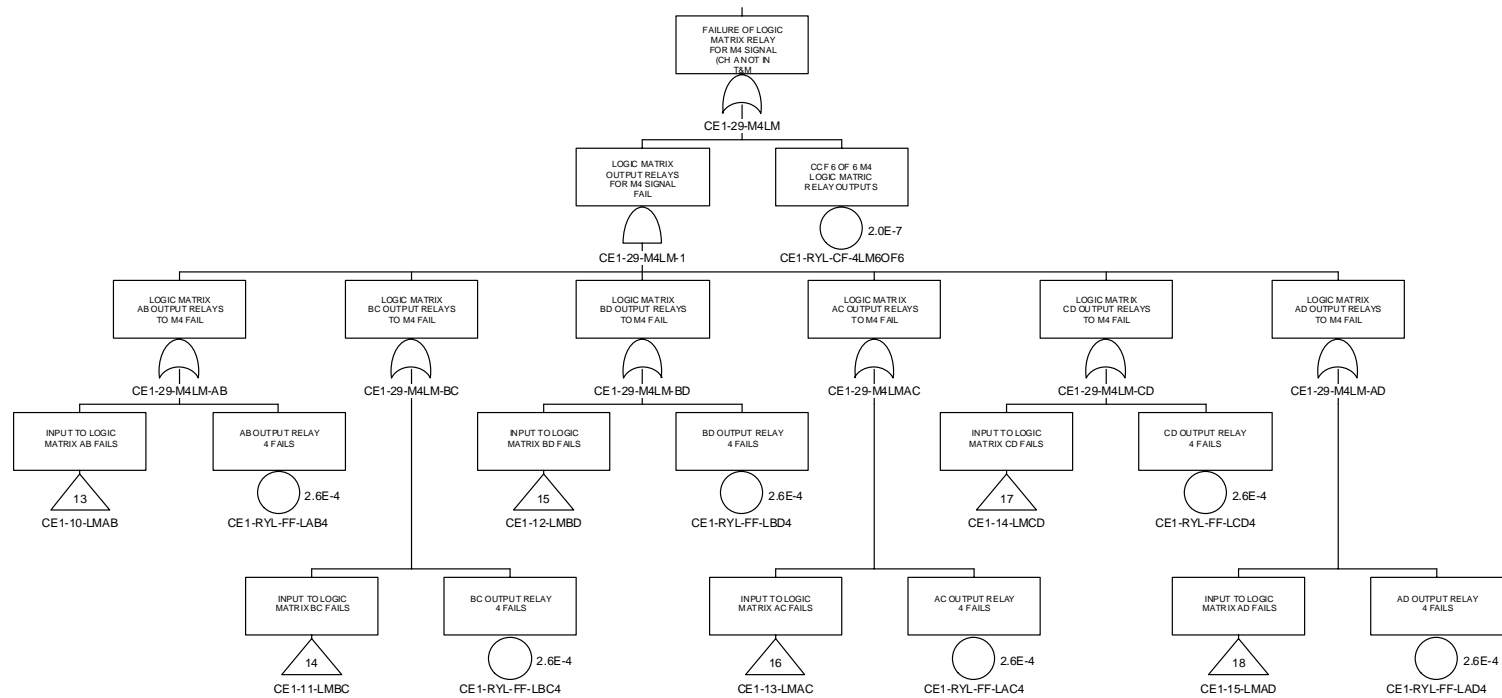

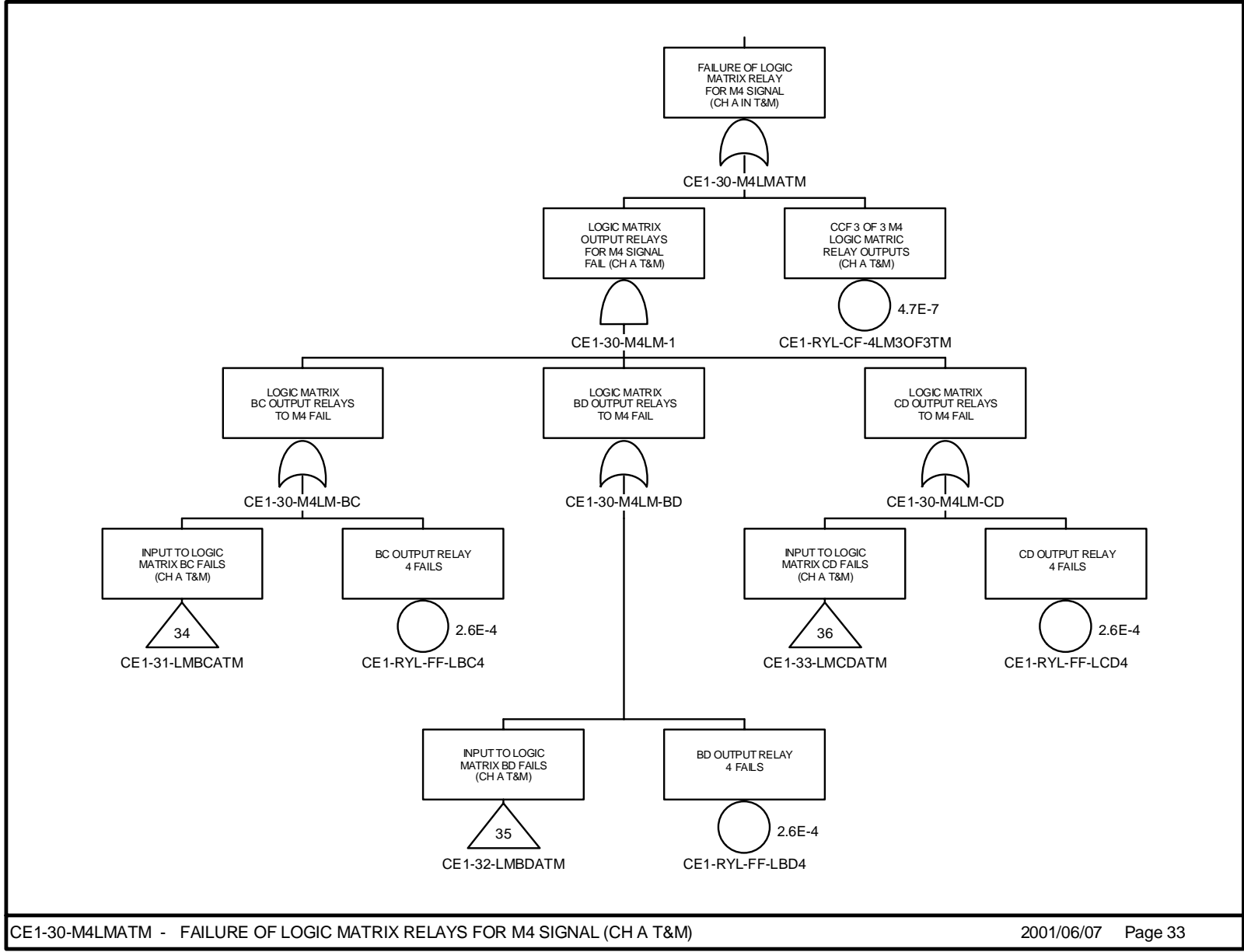

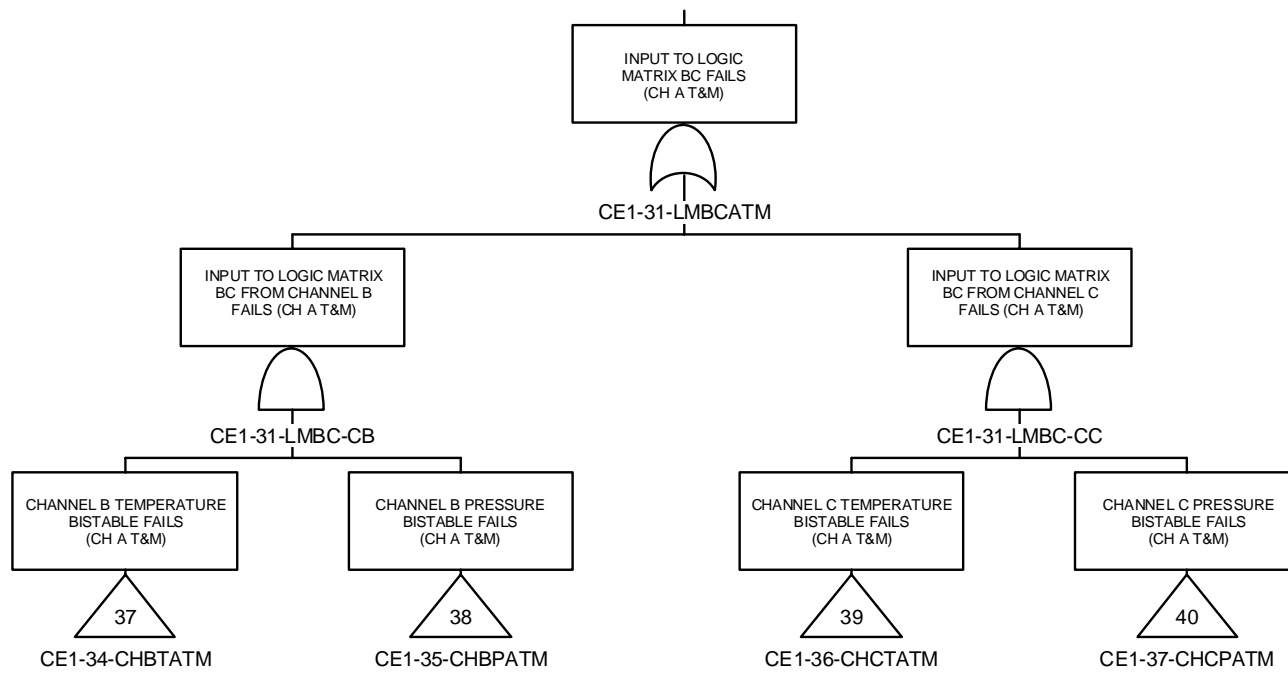

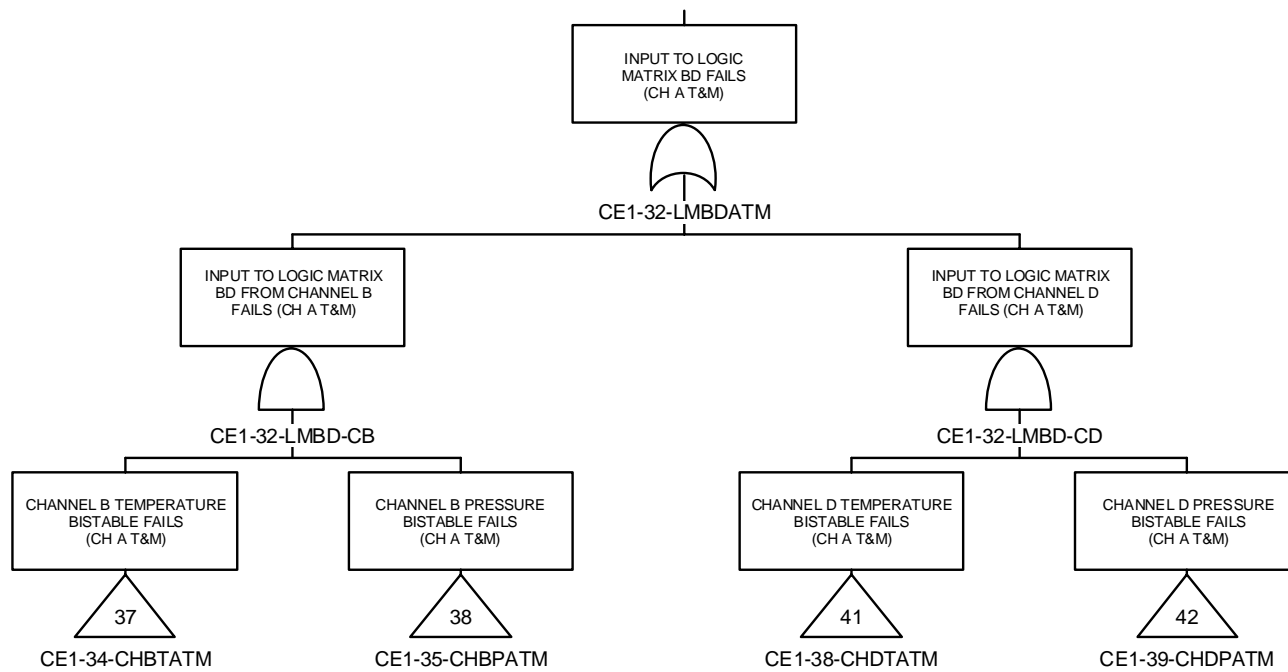

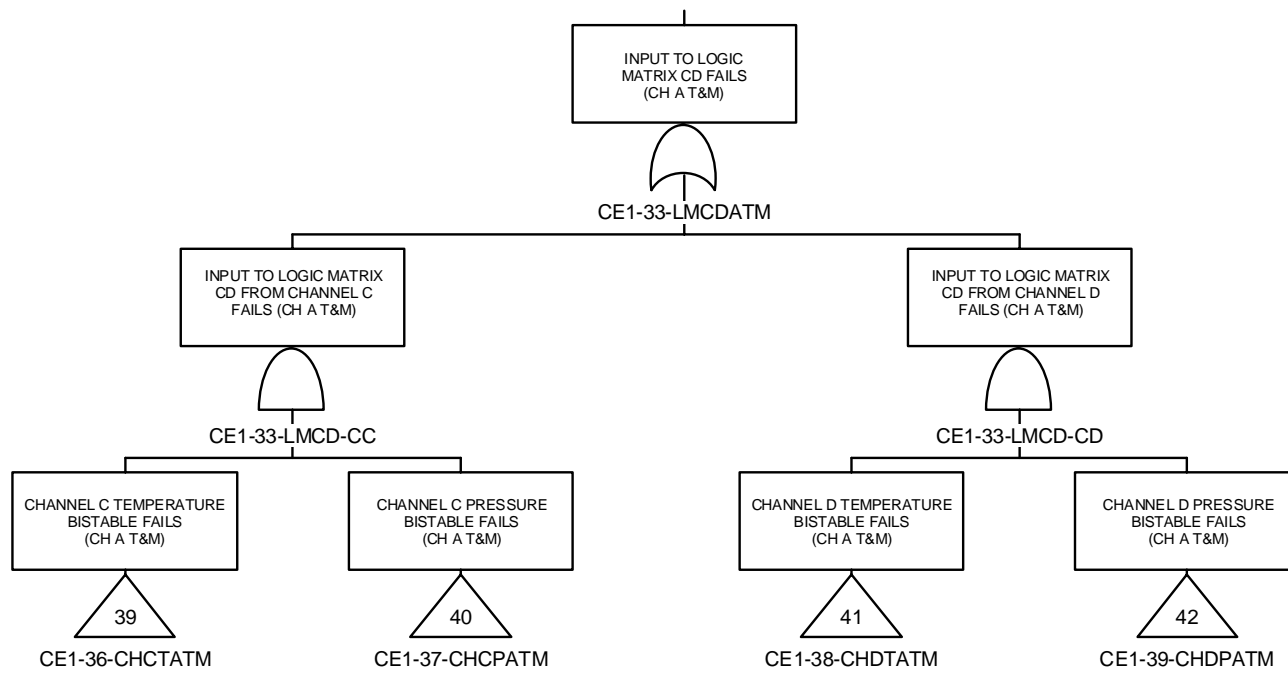

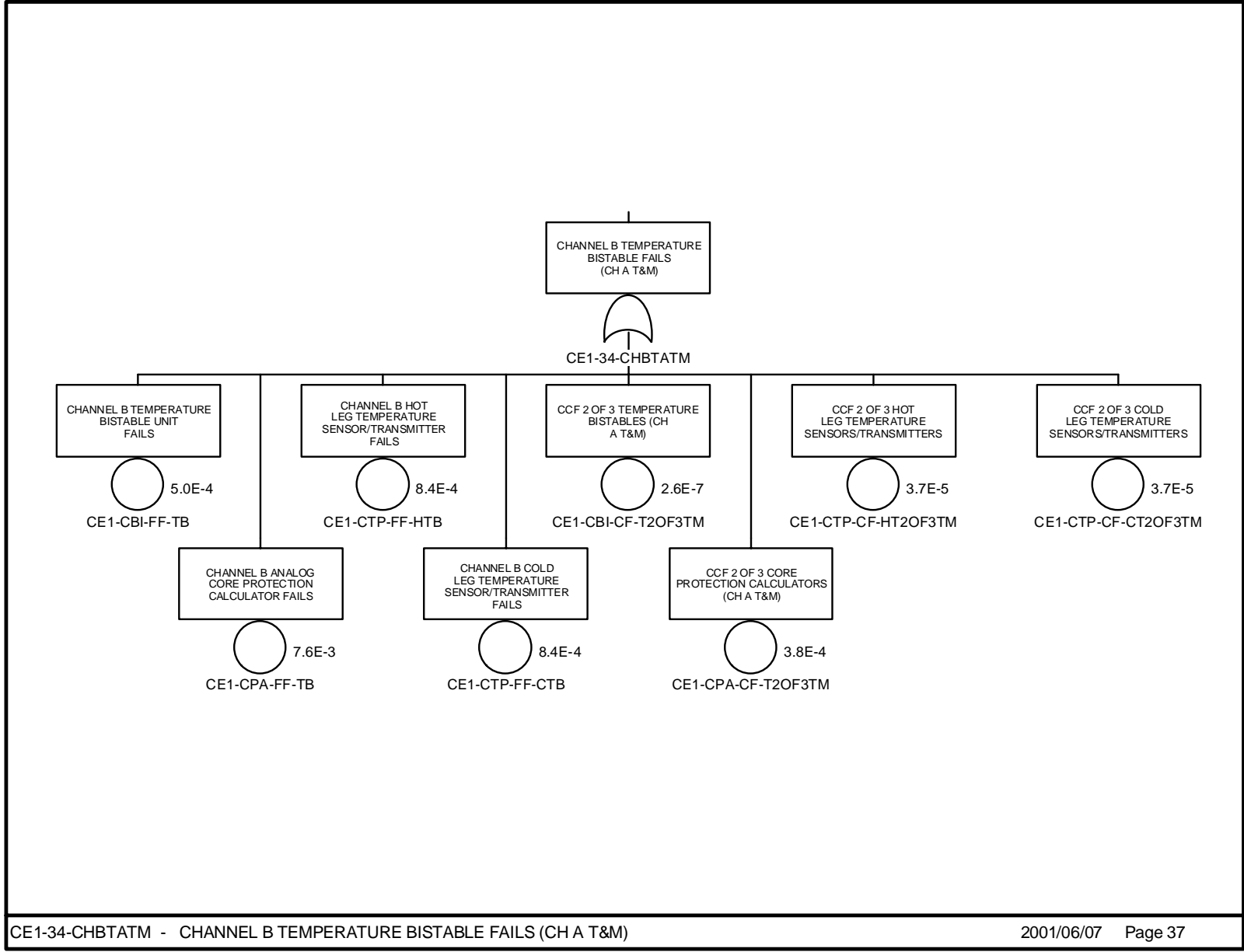

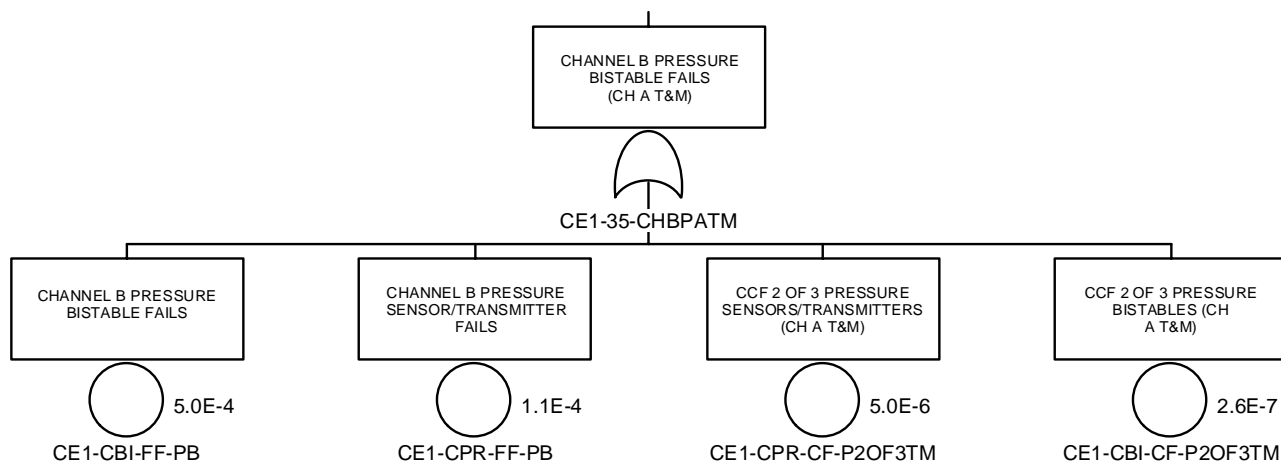

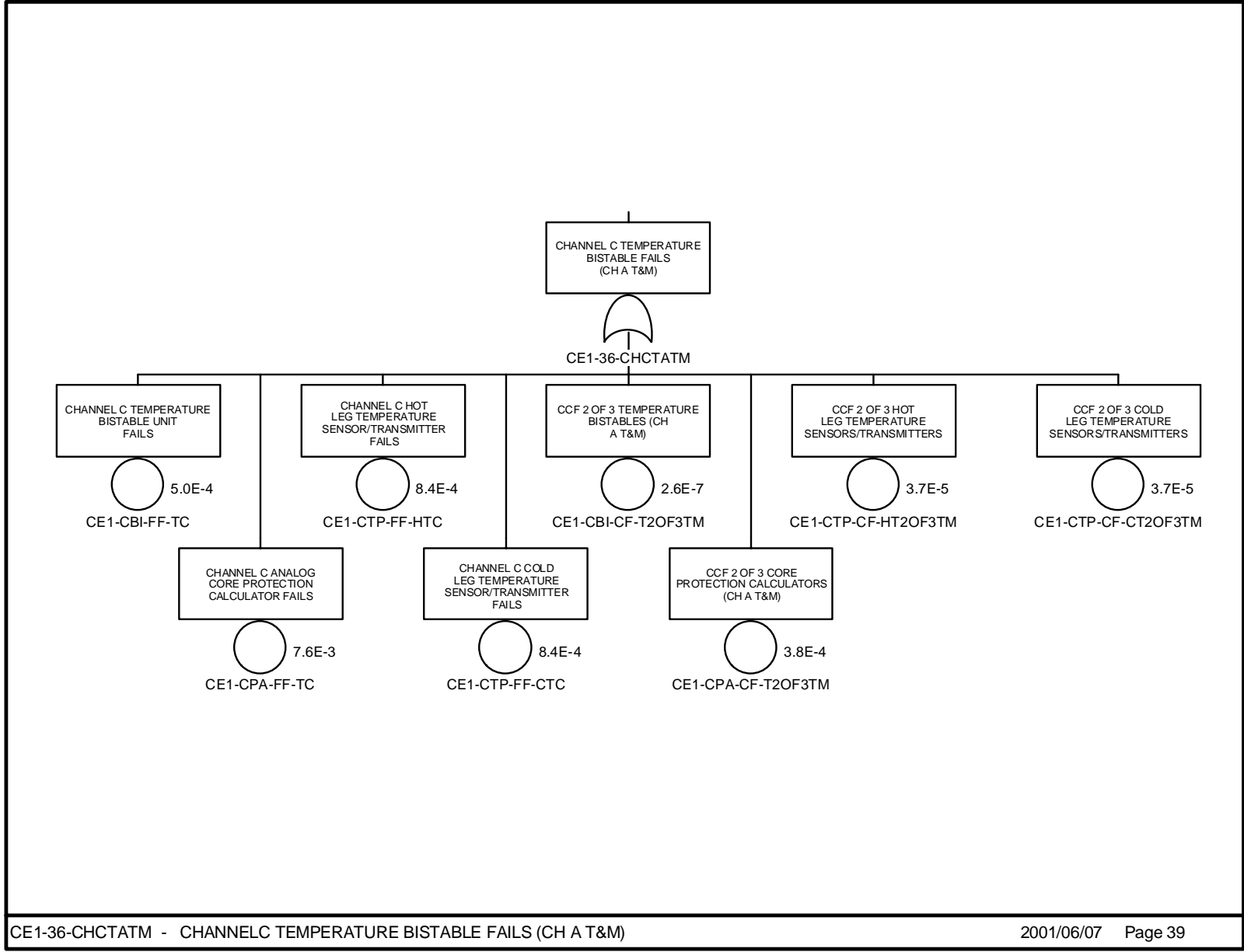

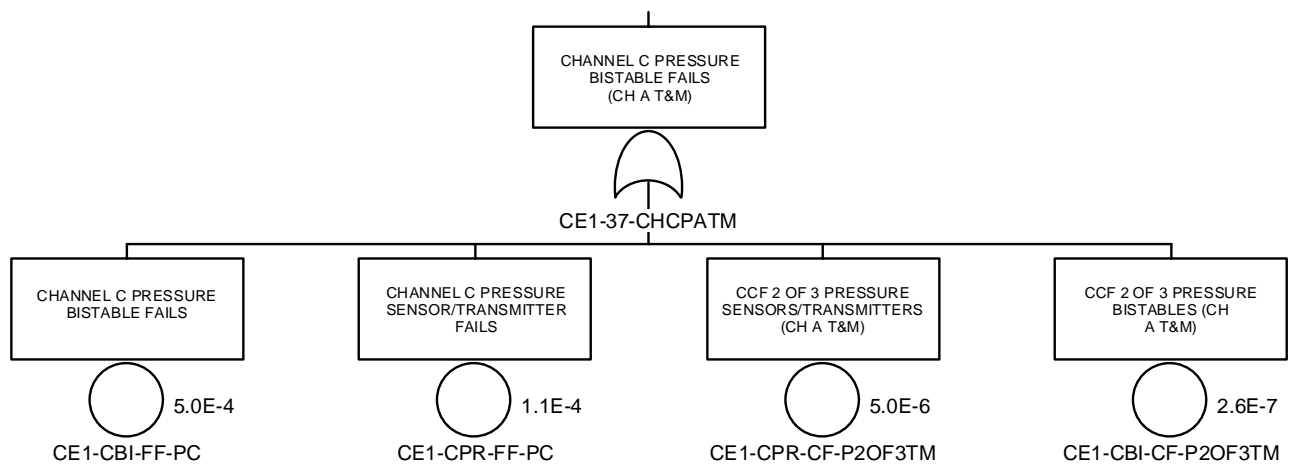

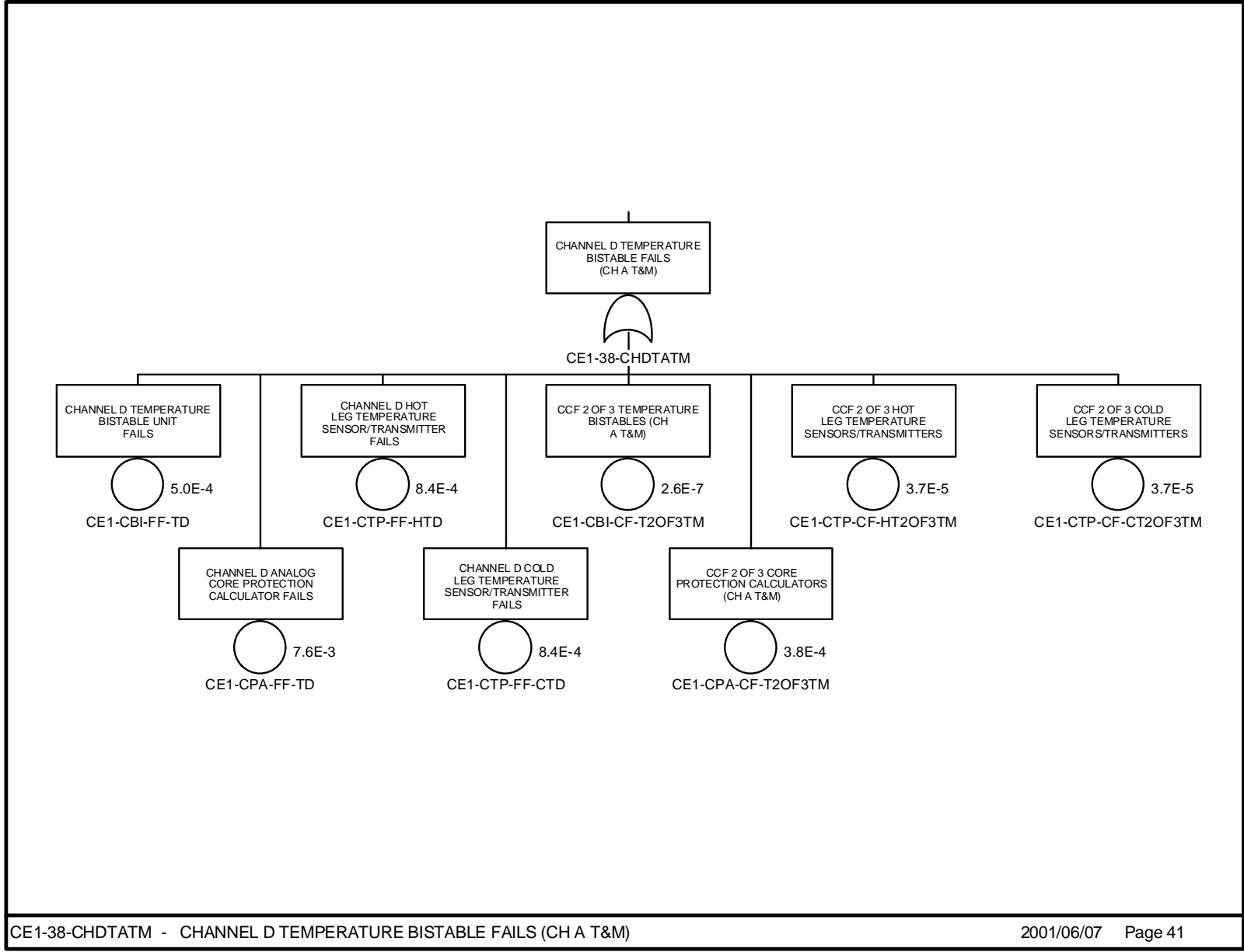

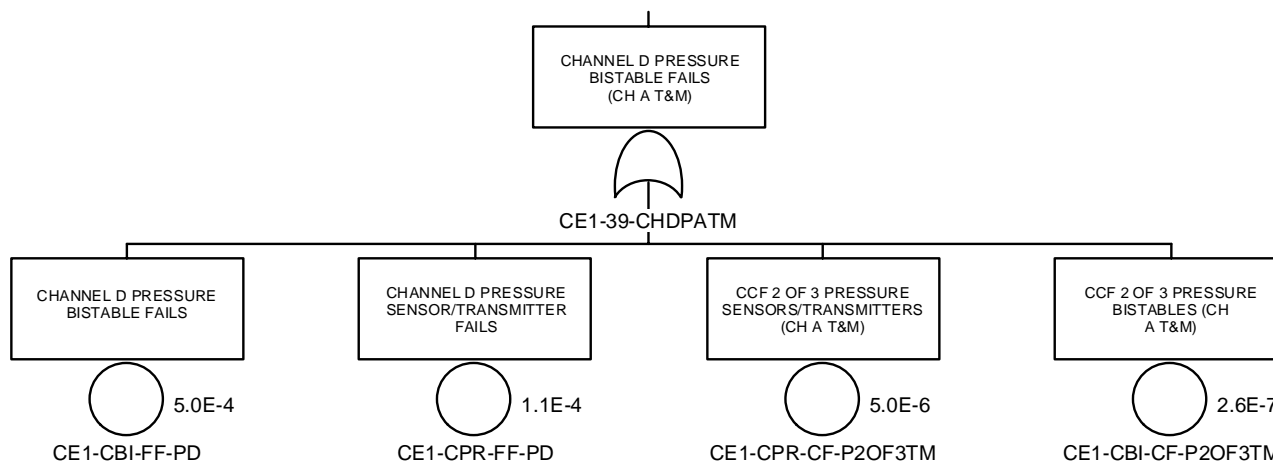

COMBUSTION ENGINEERING RPS GROUP 2 MODEL

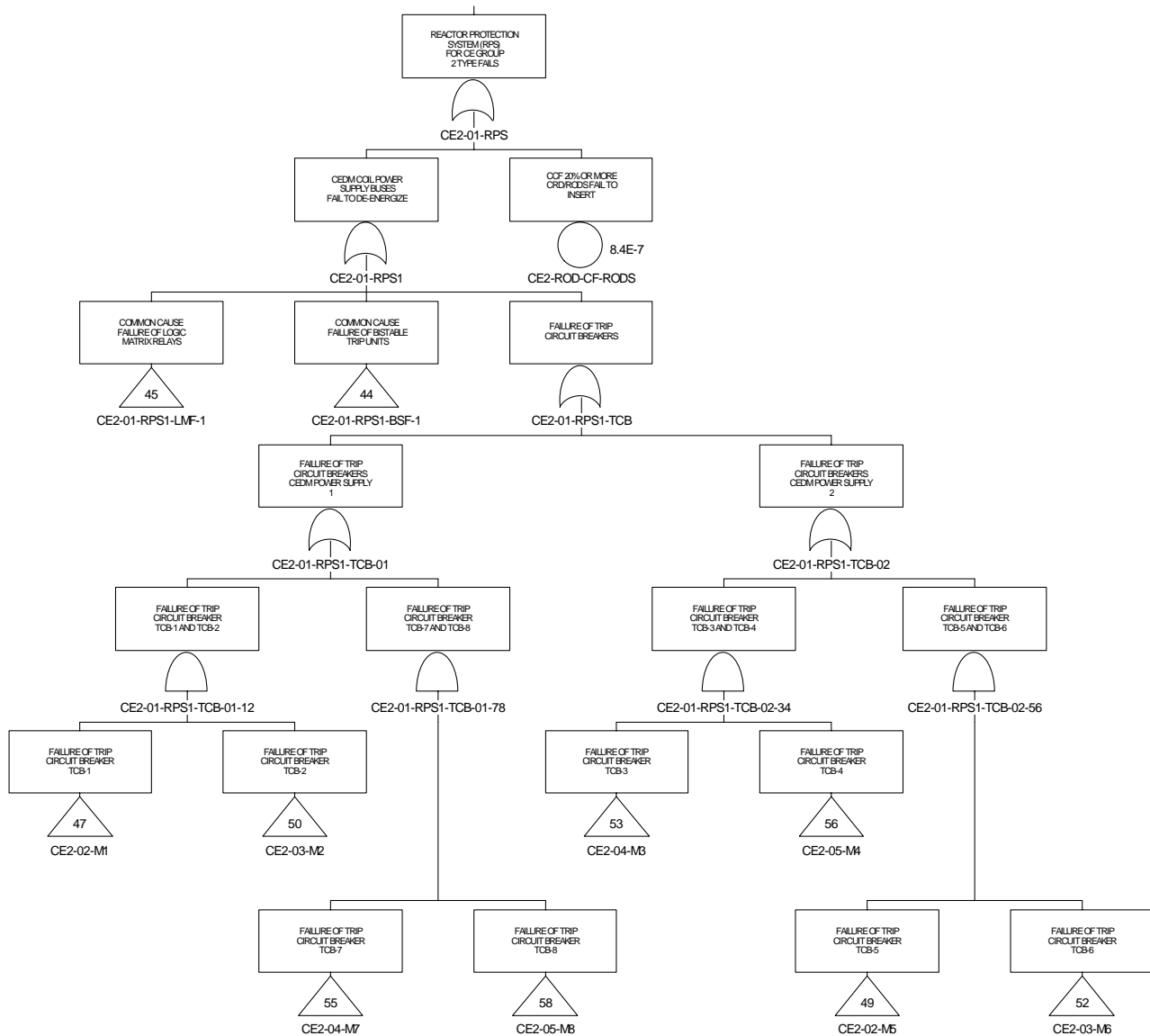

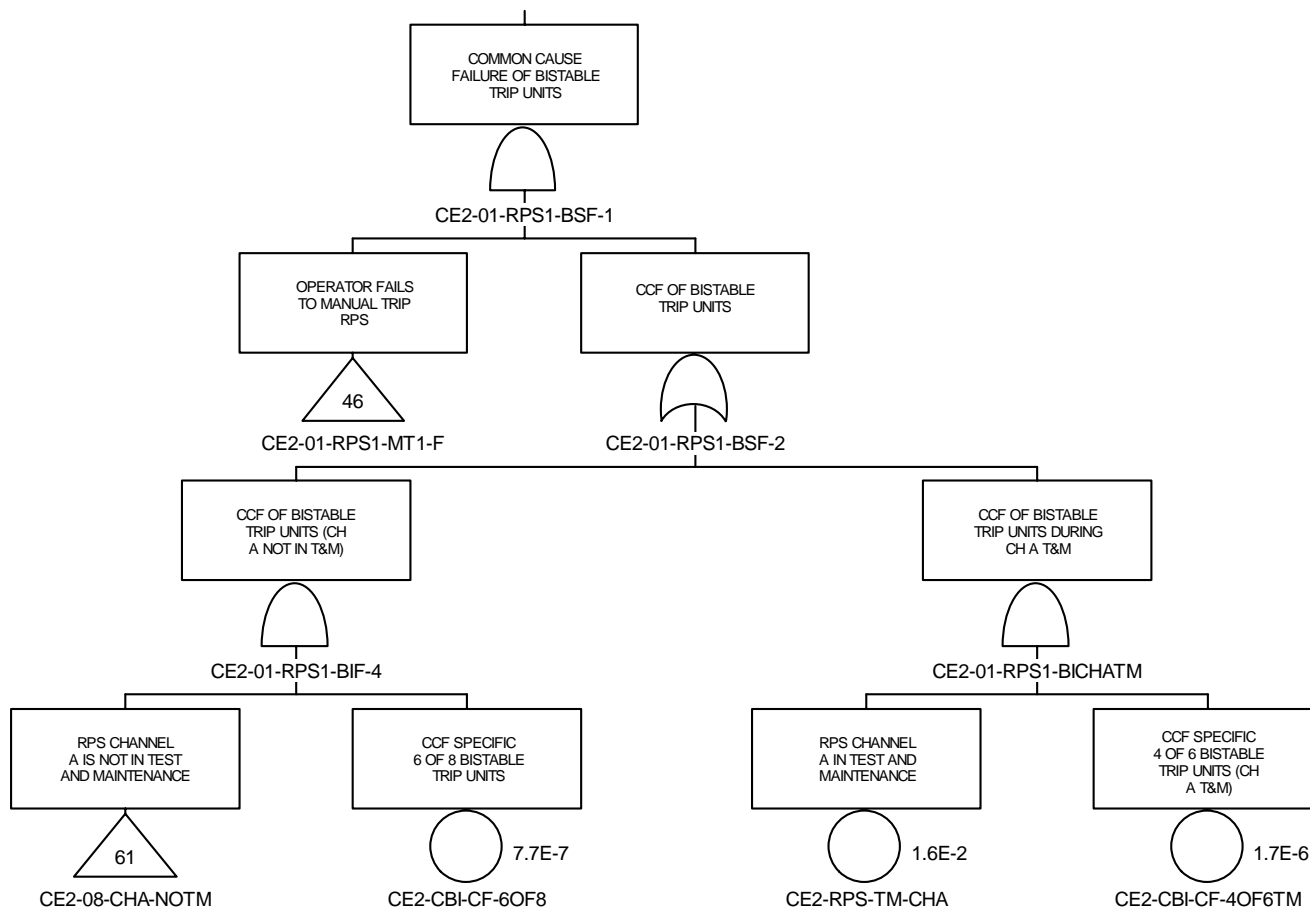

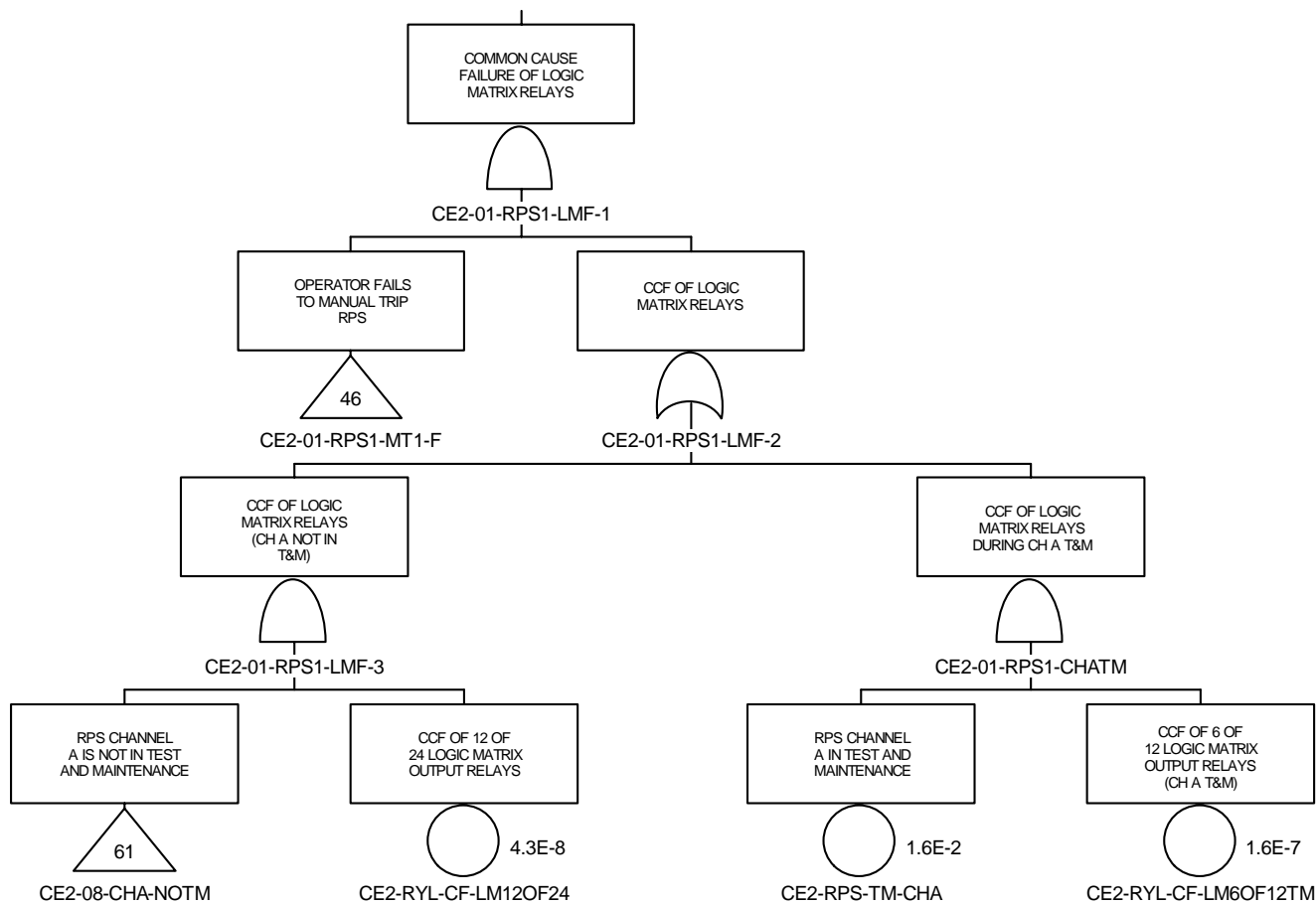

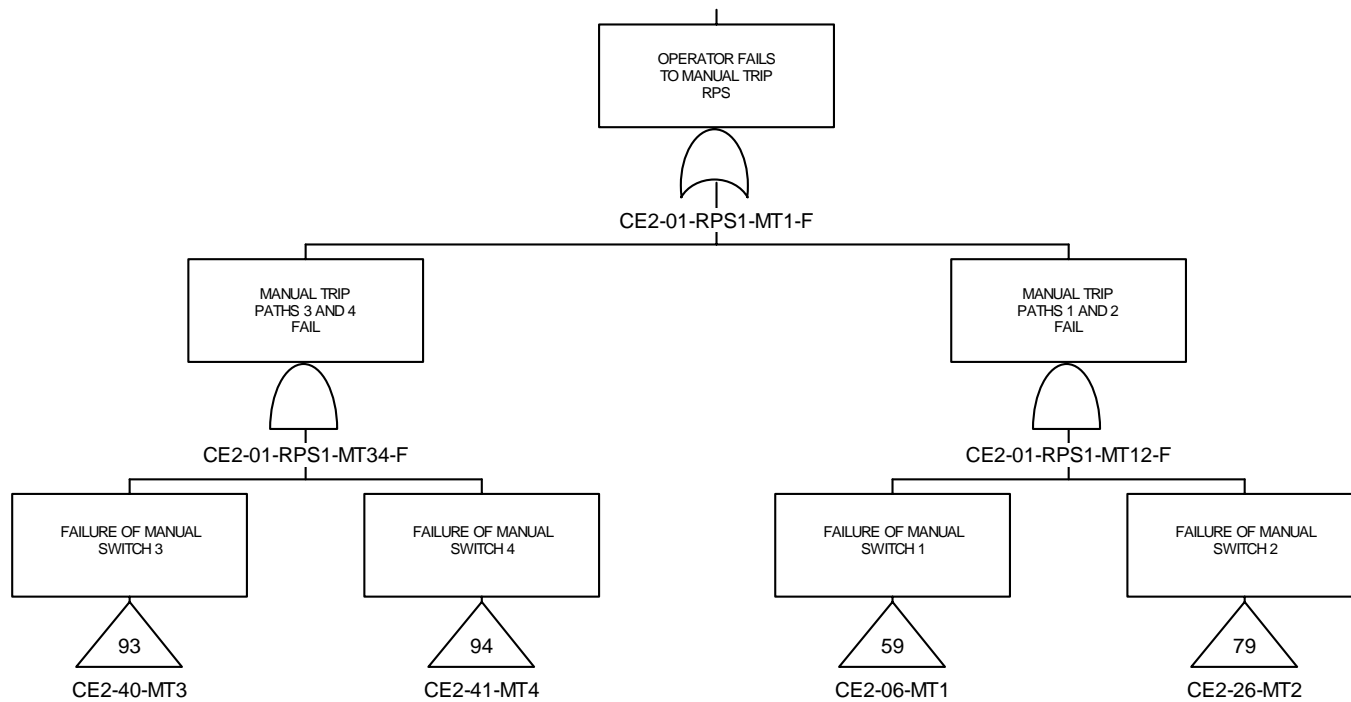

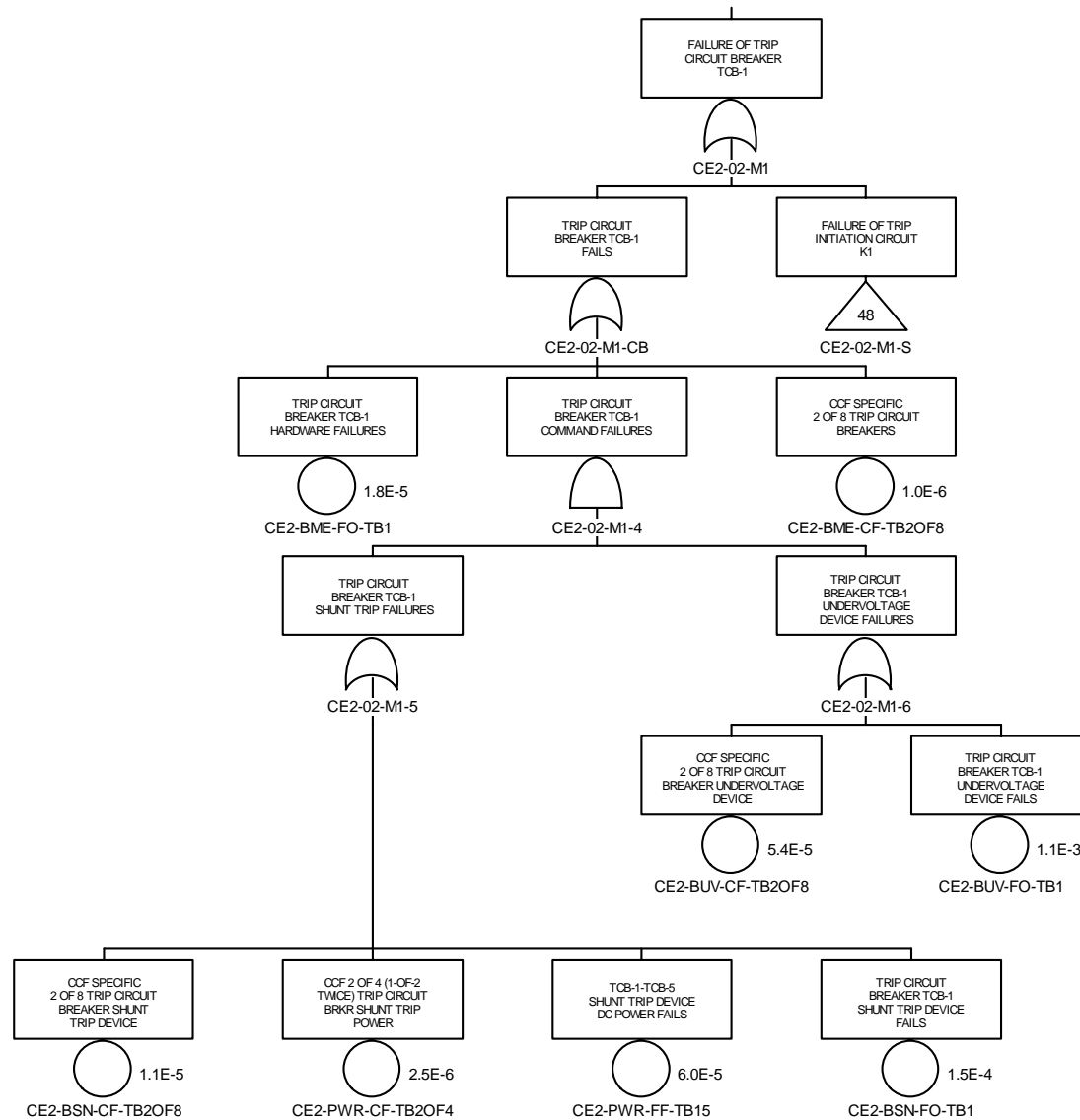

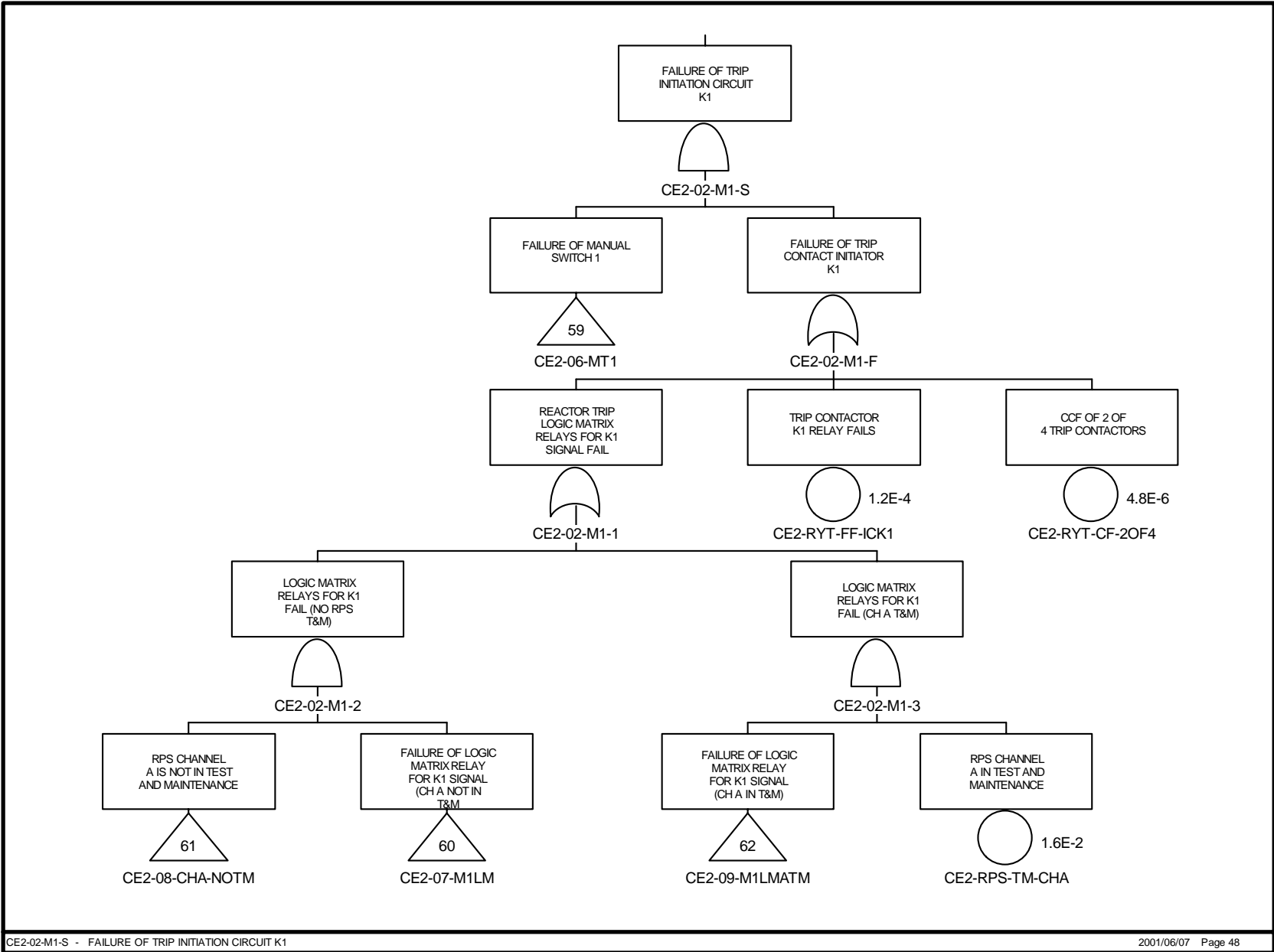

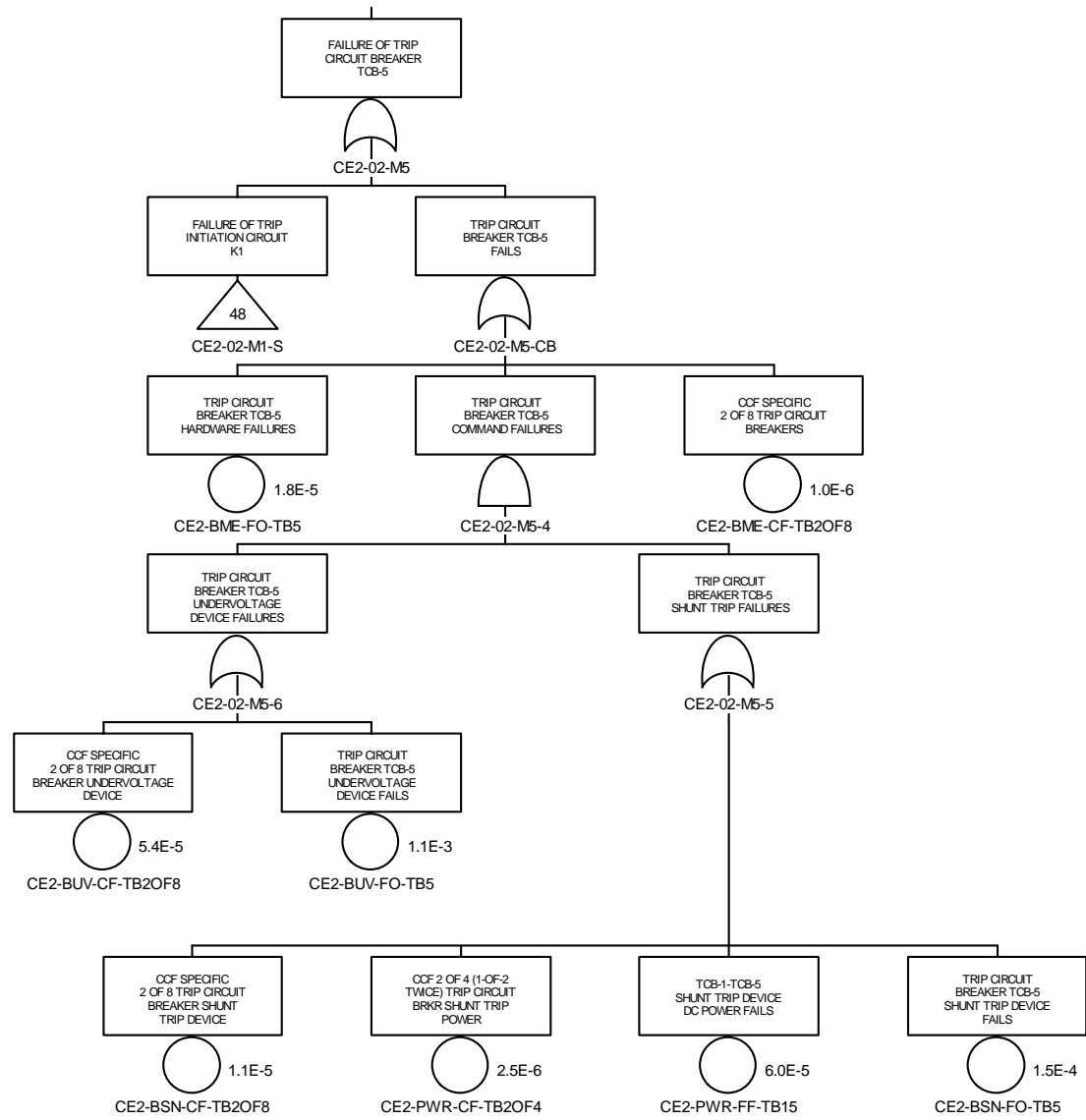

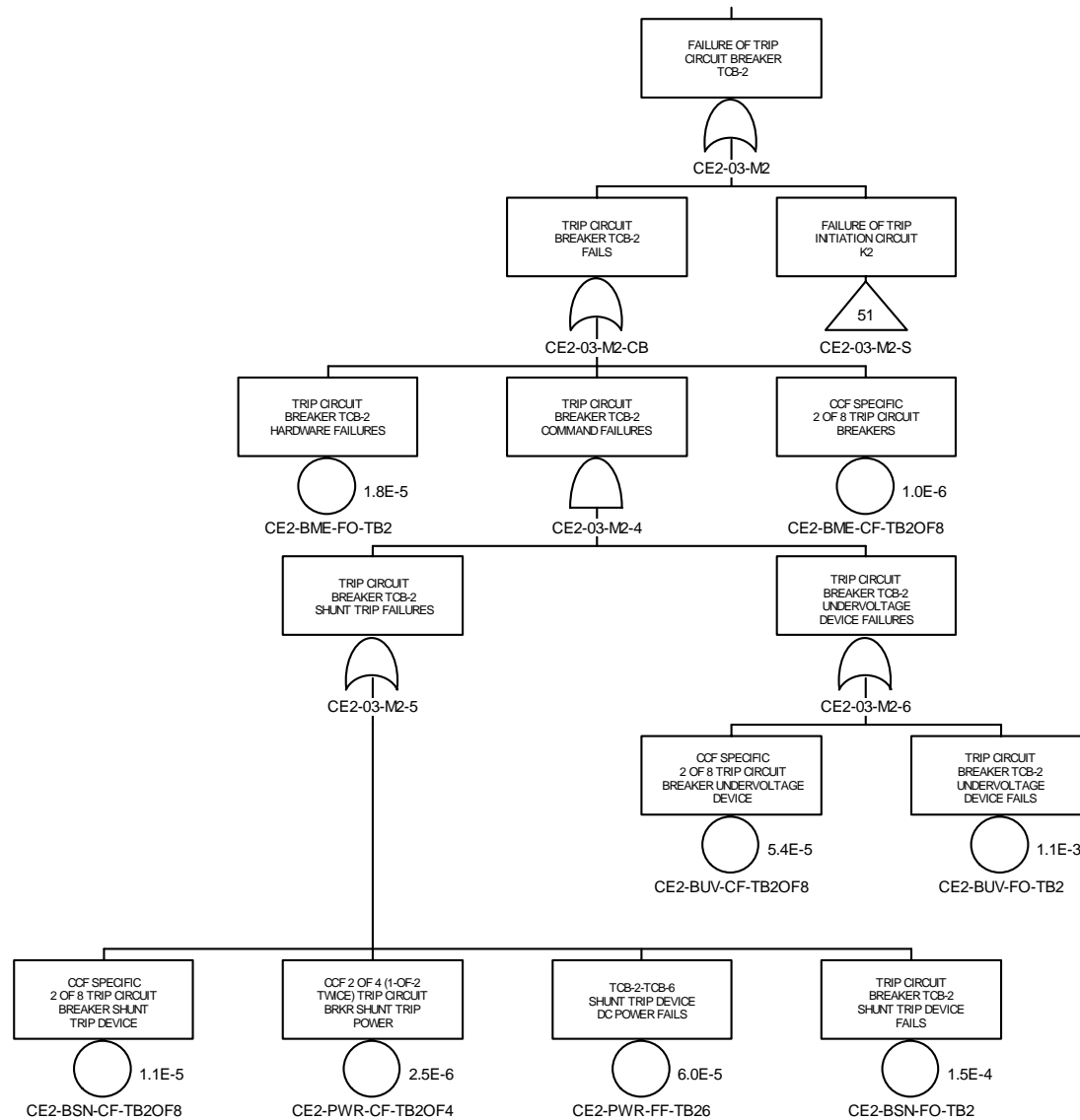

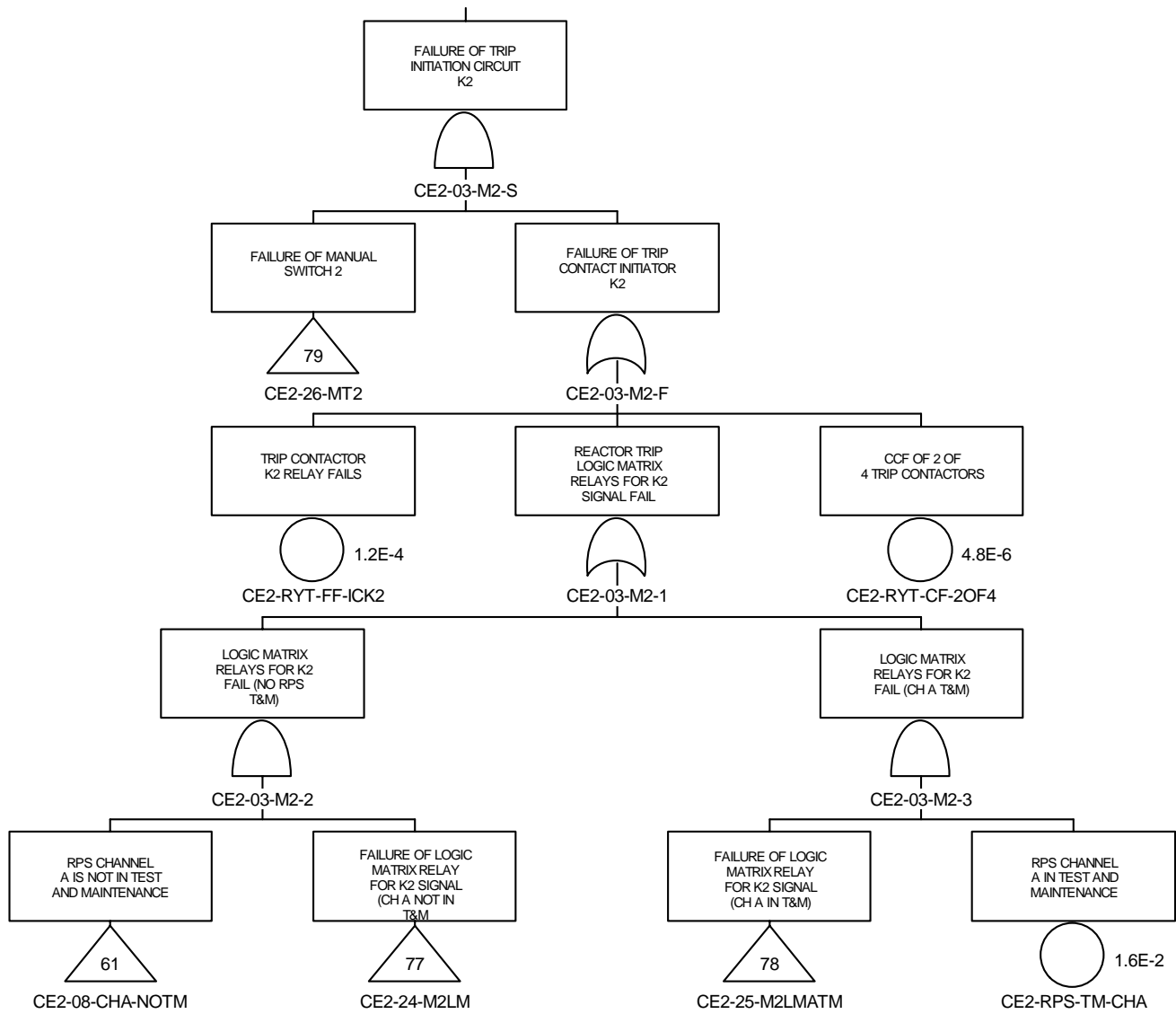

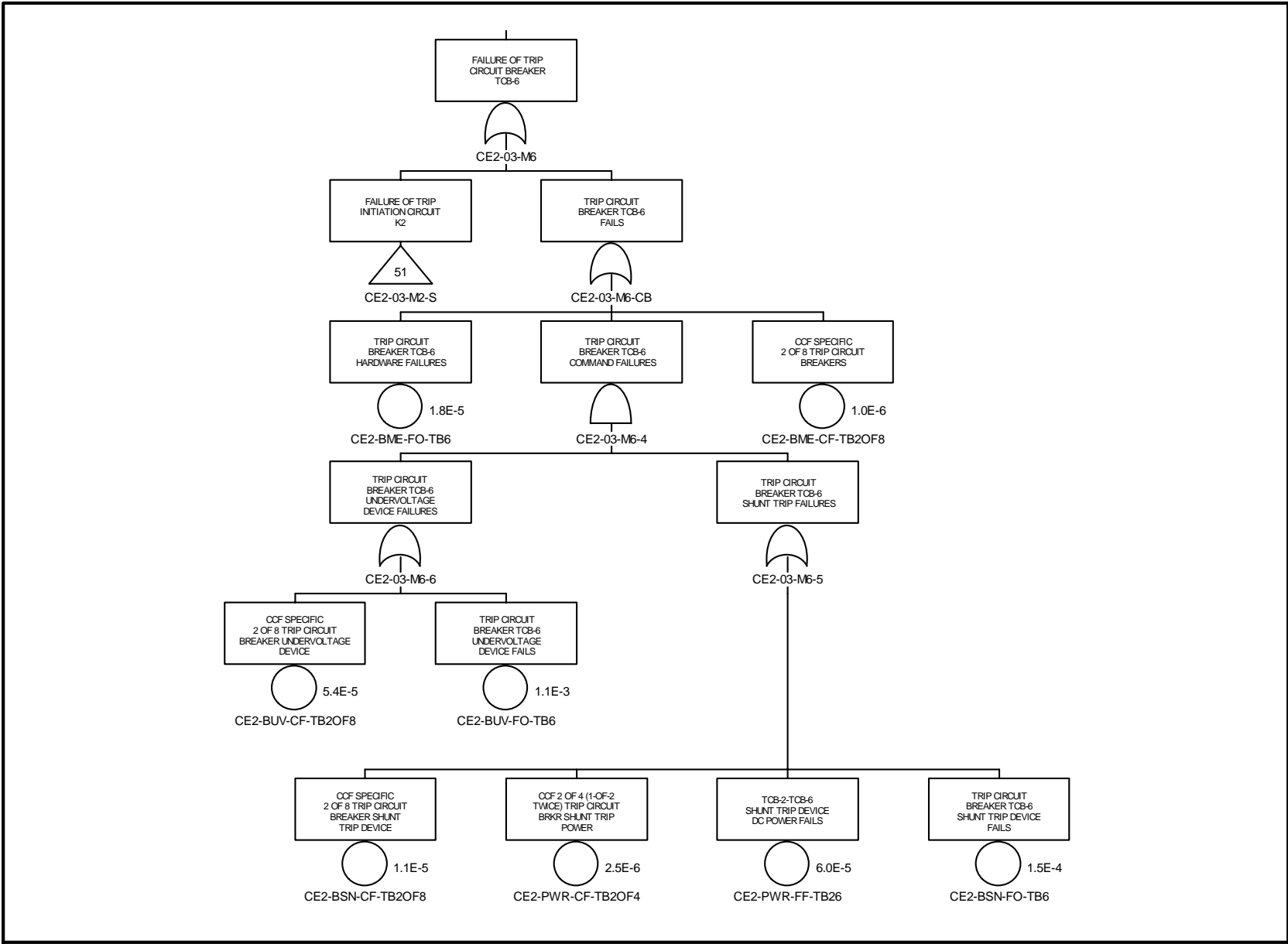

CE2-03-M6 - FAILURE OF TRIP CIRCUIT BREAKER TCB-6

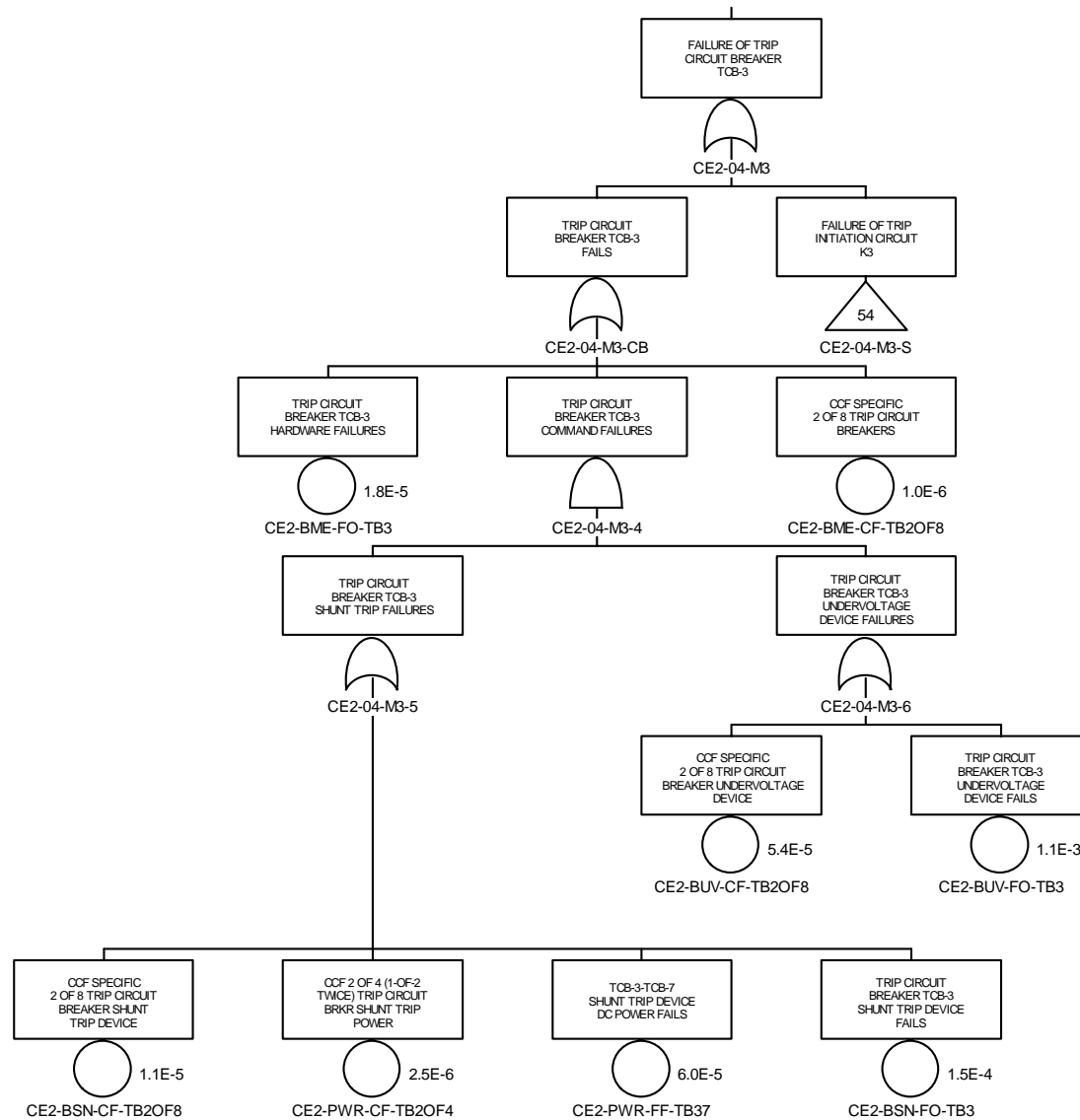

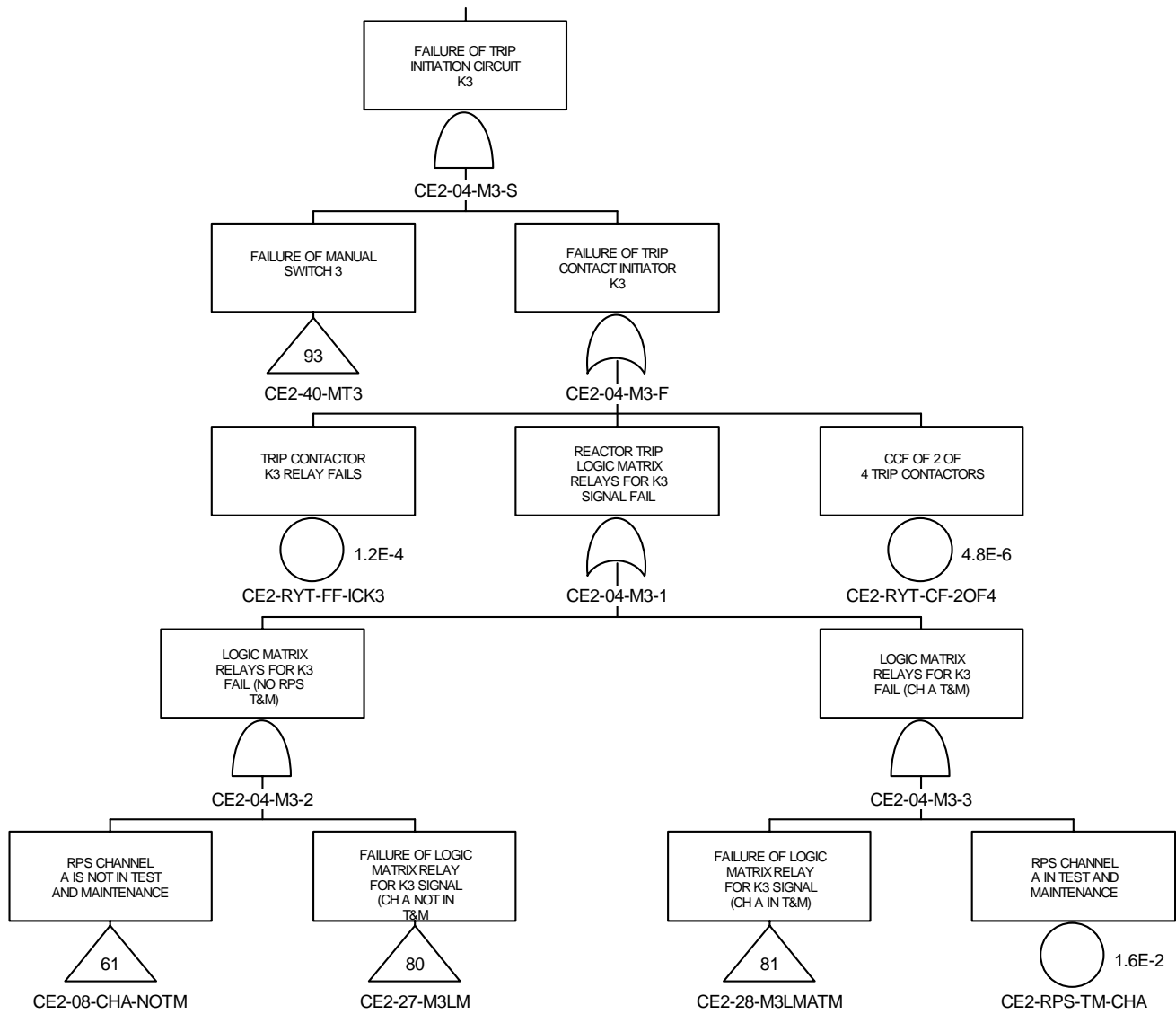

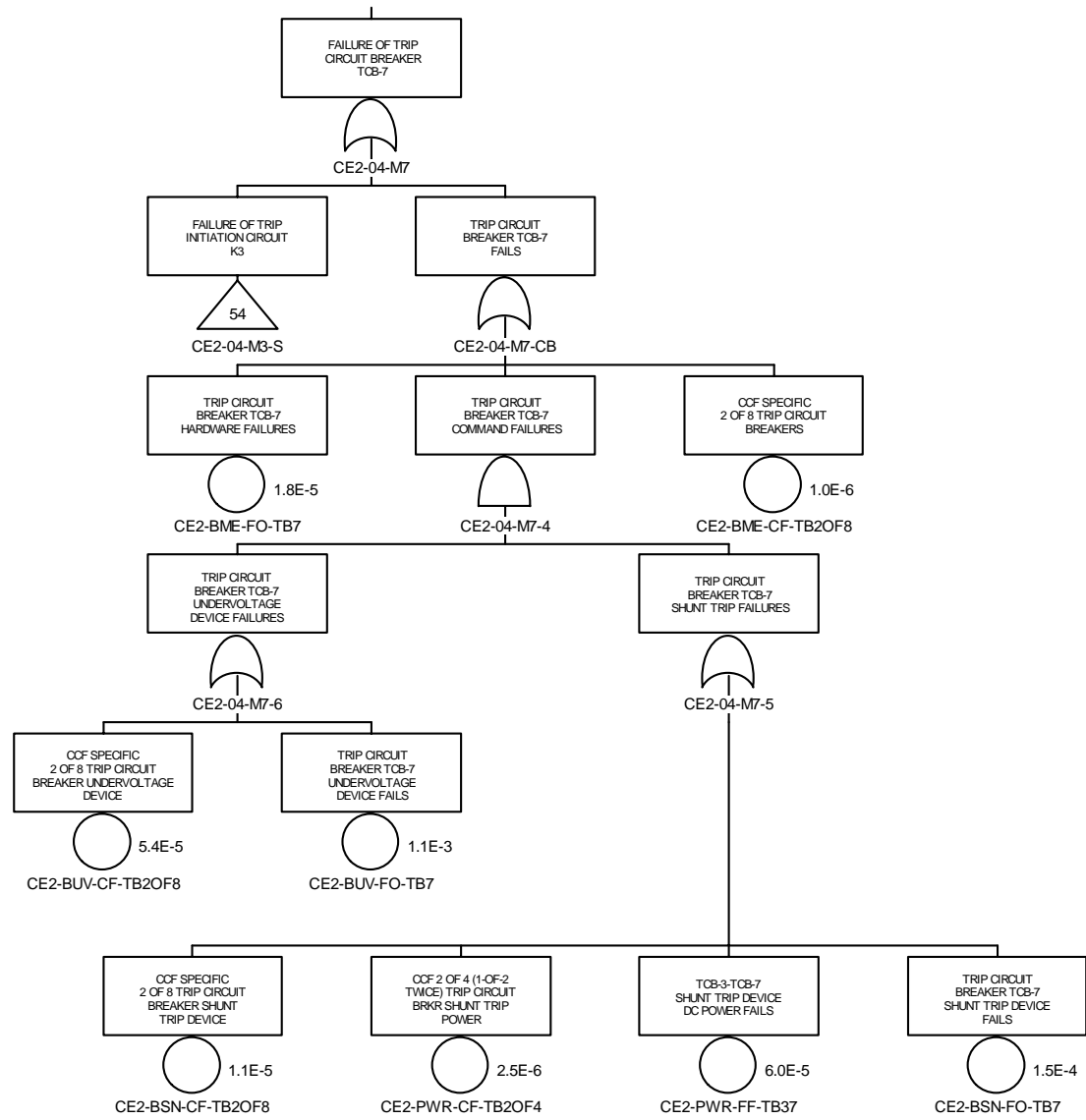

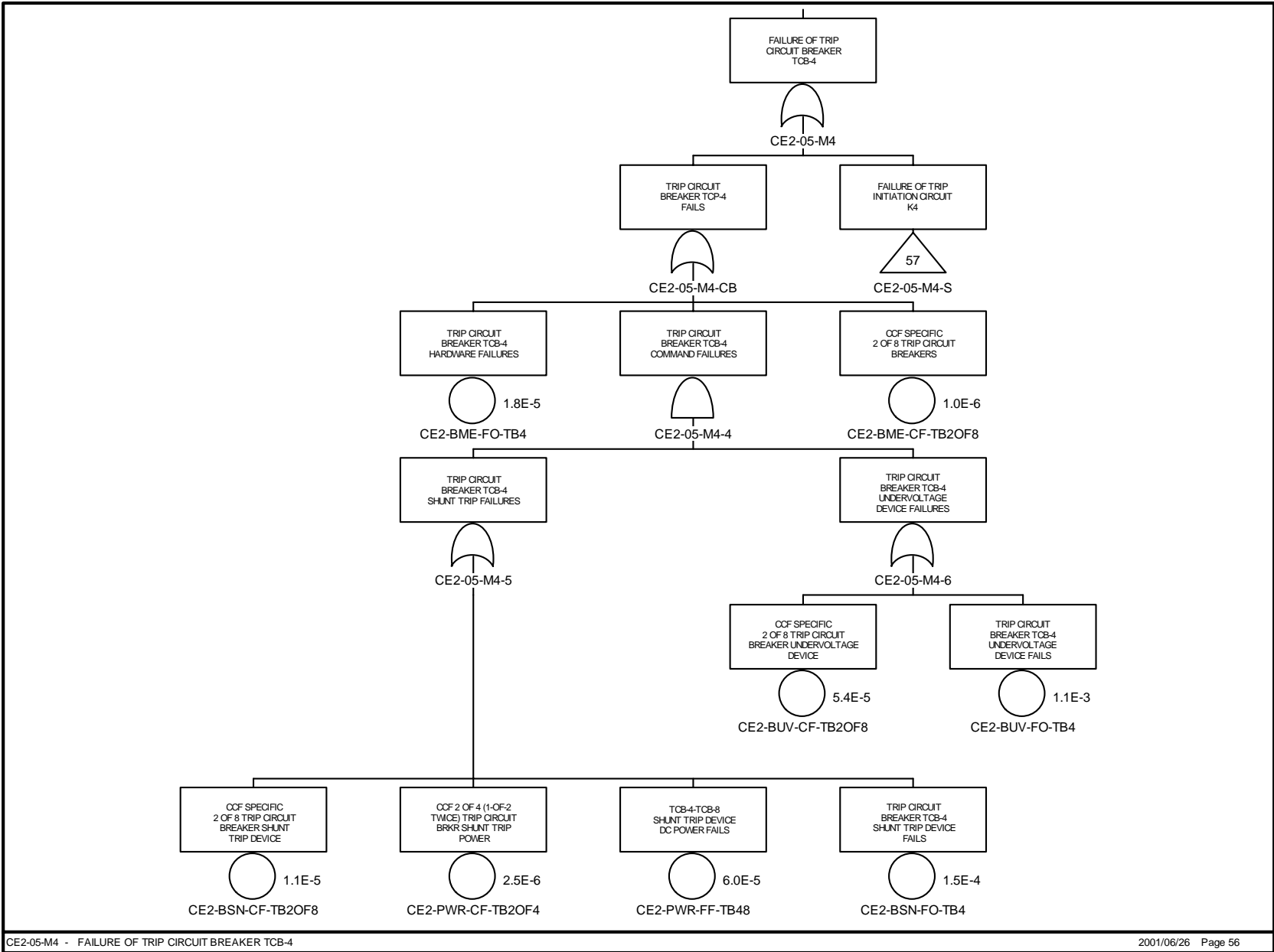

CE2-05-M4 - FAILURE OF TRIP CIRCUIT BREAKER TCB-4

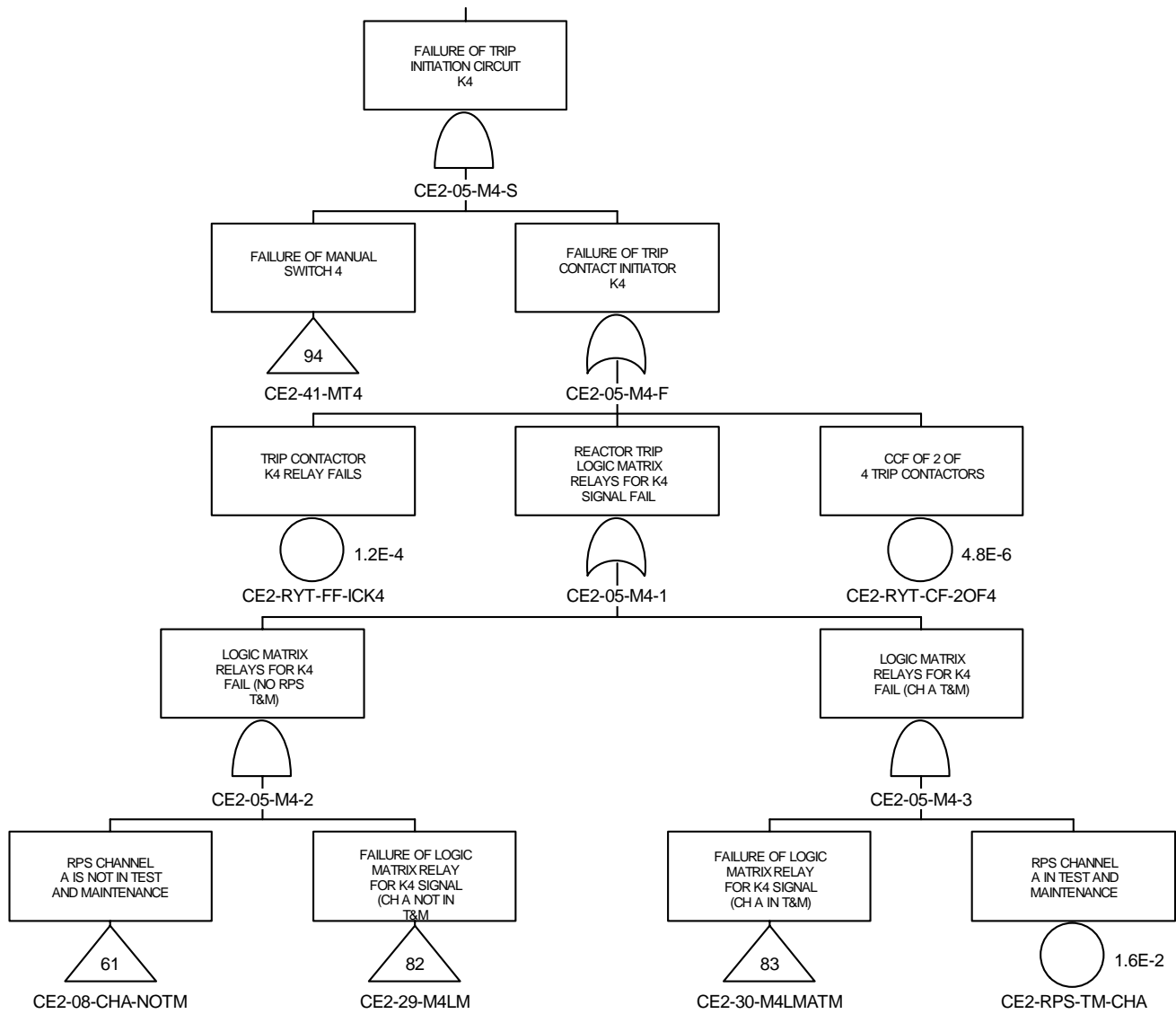

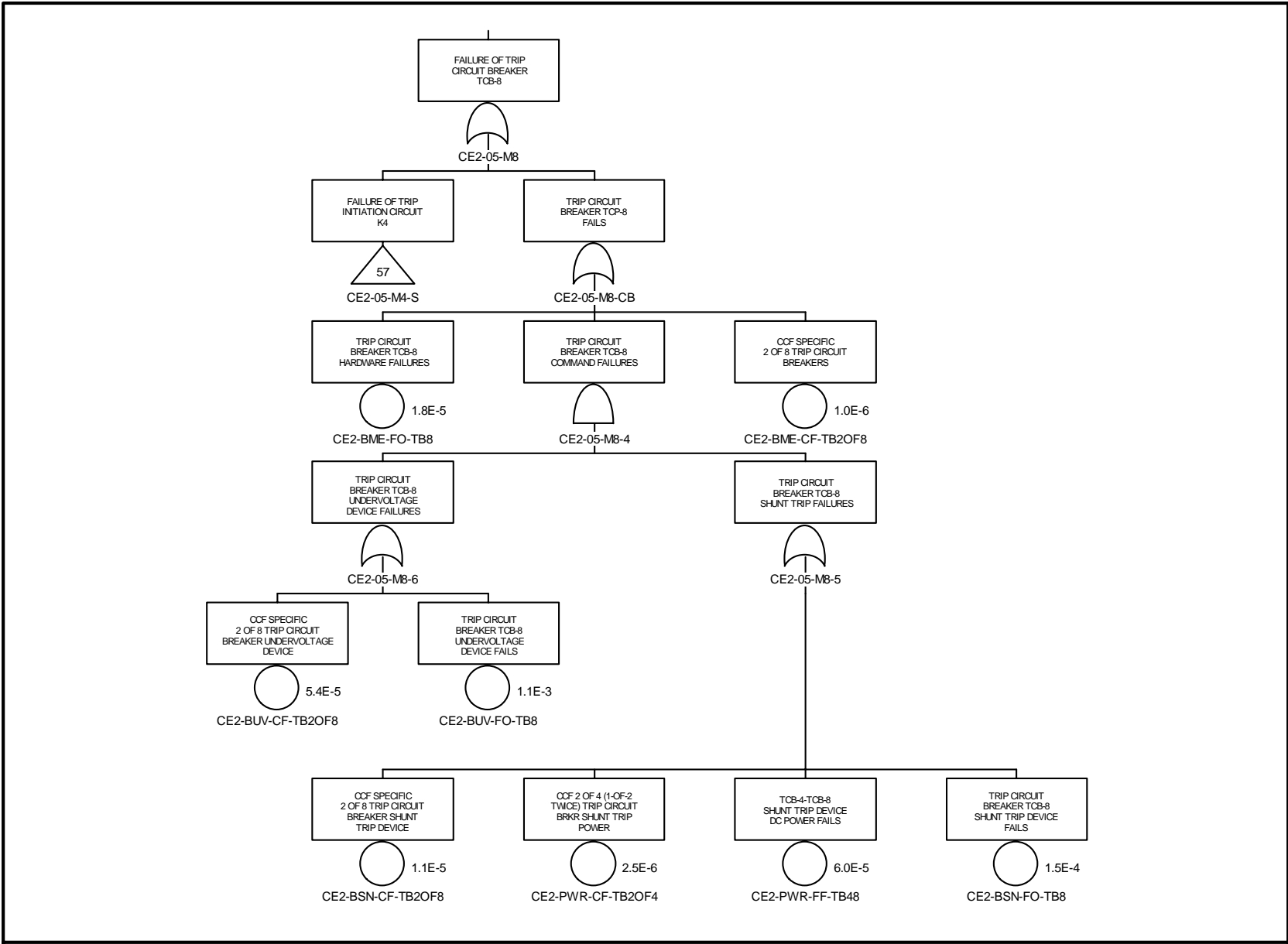

CE2-05-M8 - FAILURE OF TRIP CIRCUIT BREAKER TCB-8

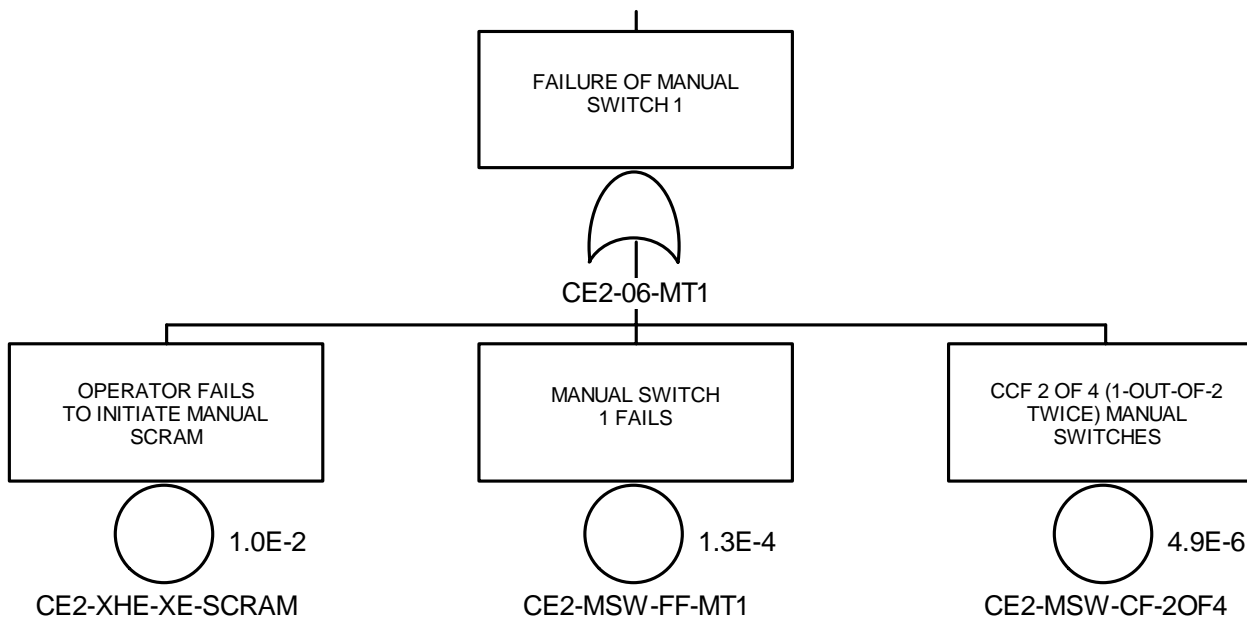

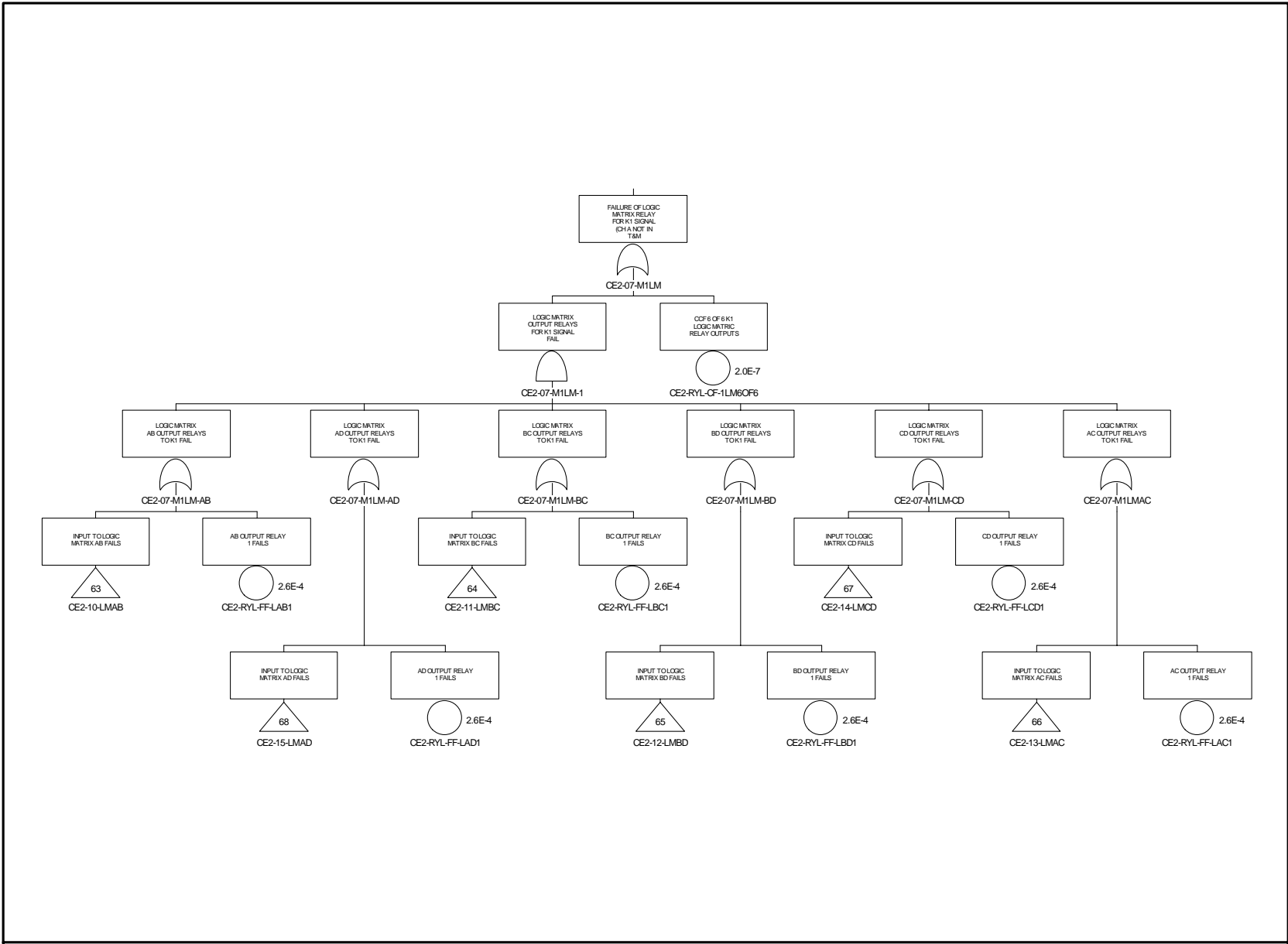

CE2-07-M1LM - FAILURE OF LOGIC MATRIX RELAYS FOR K1 SIGNAL

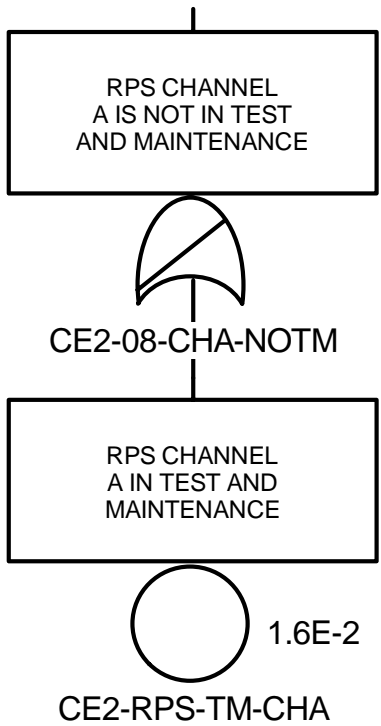

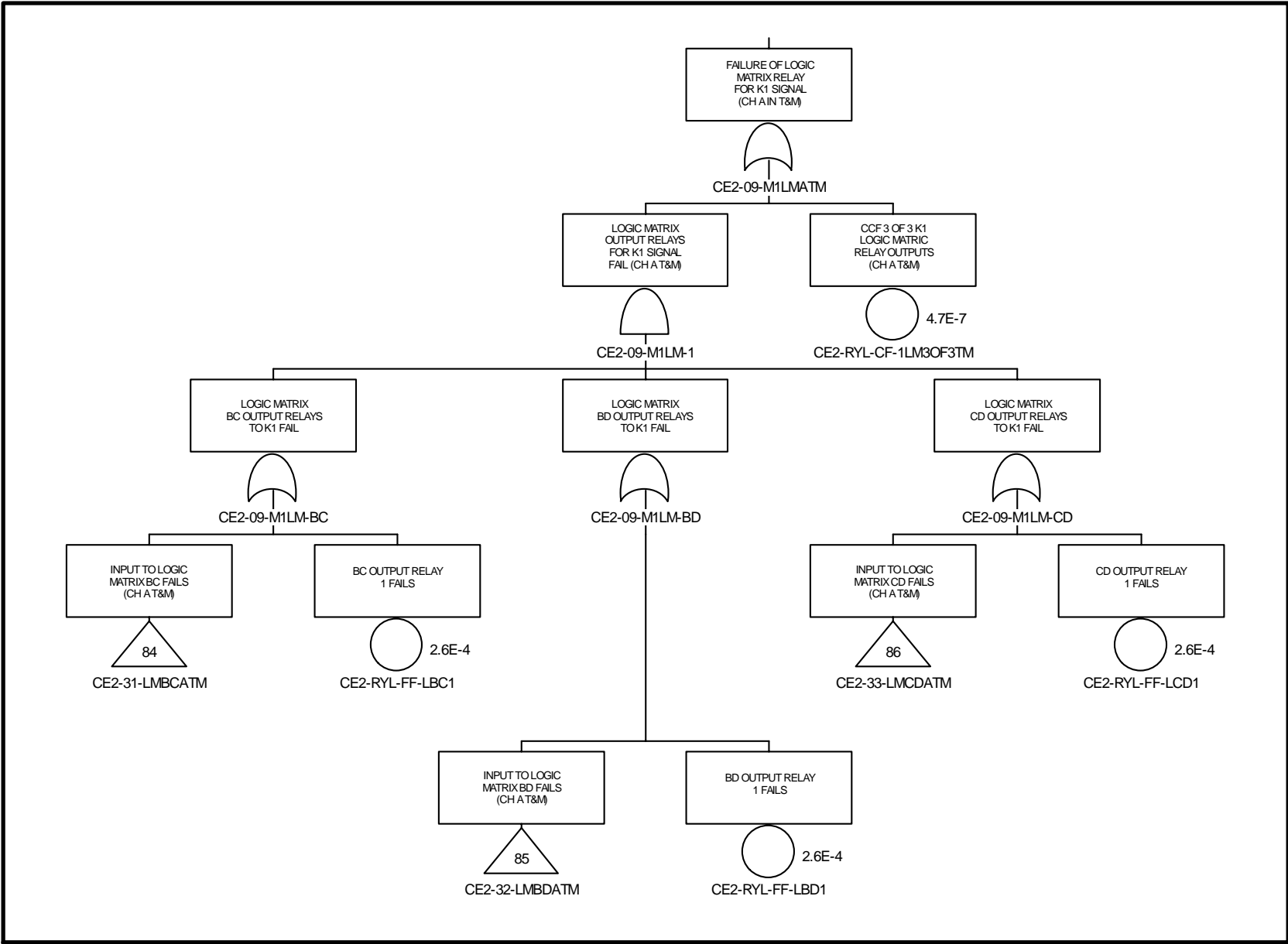

CE2-09-M1LMATM - FAILURE OF LOGIC MATRIX RELAYS FOR K1 SIGNAL (CH A T&M)

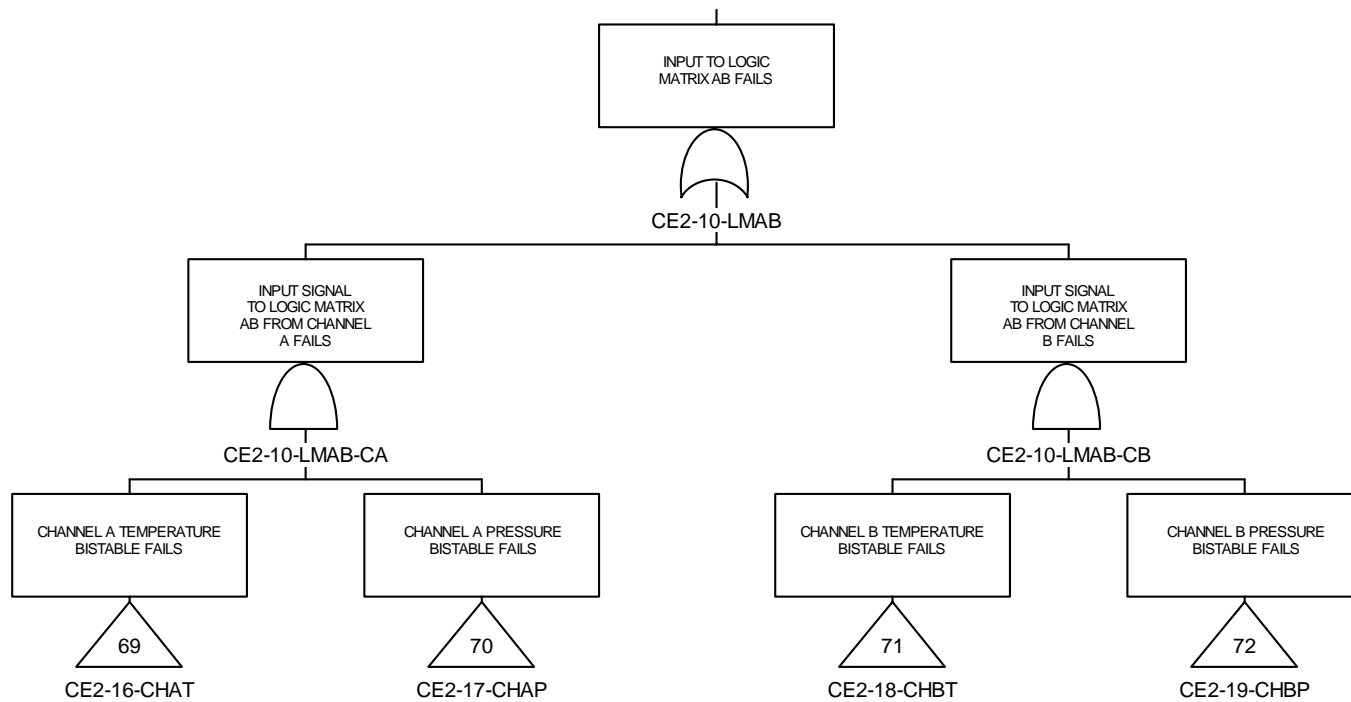

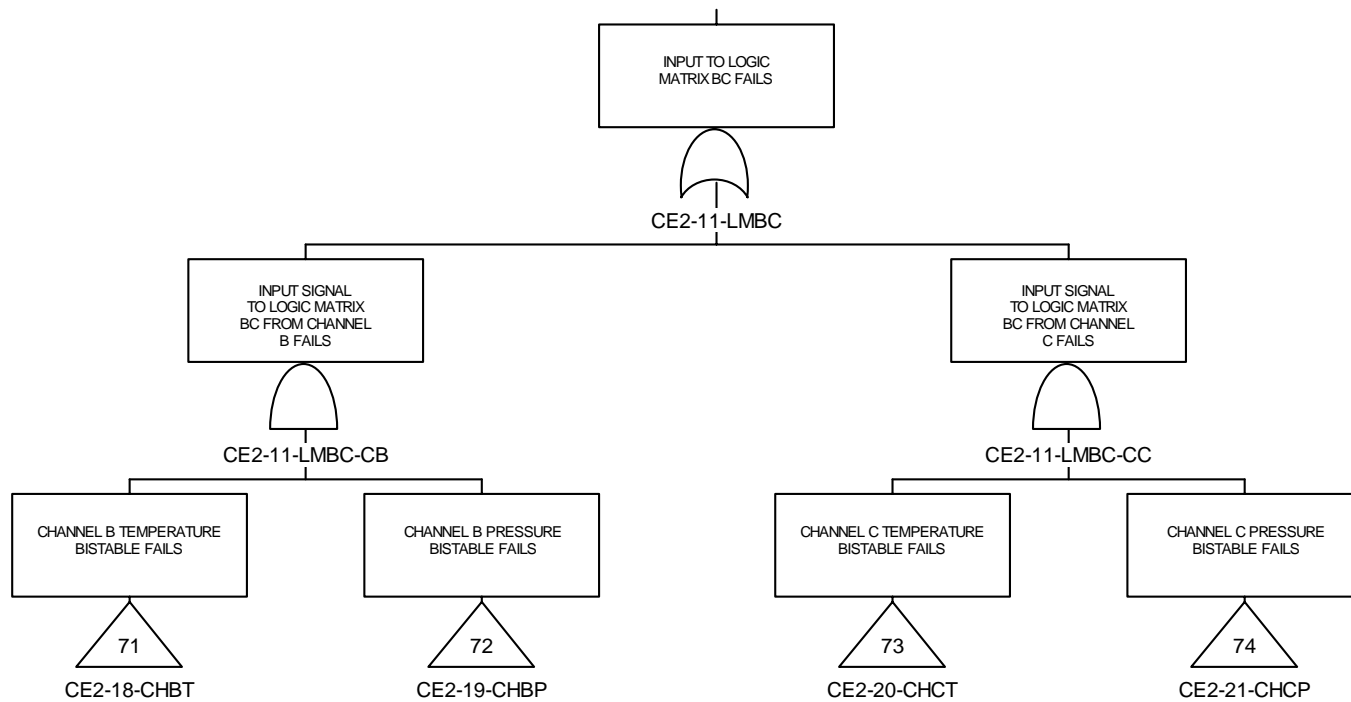

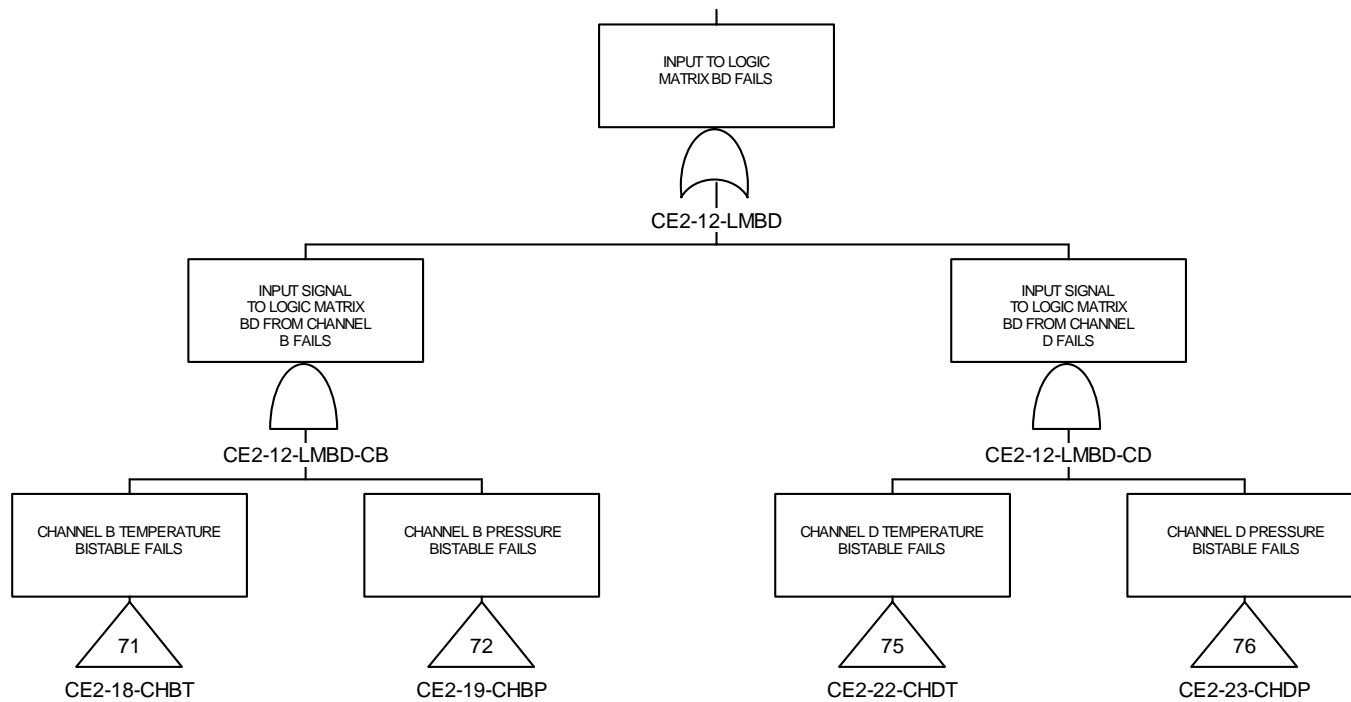

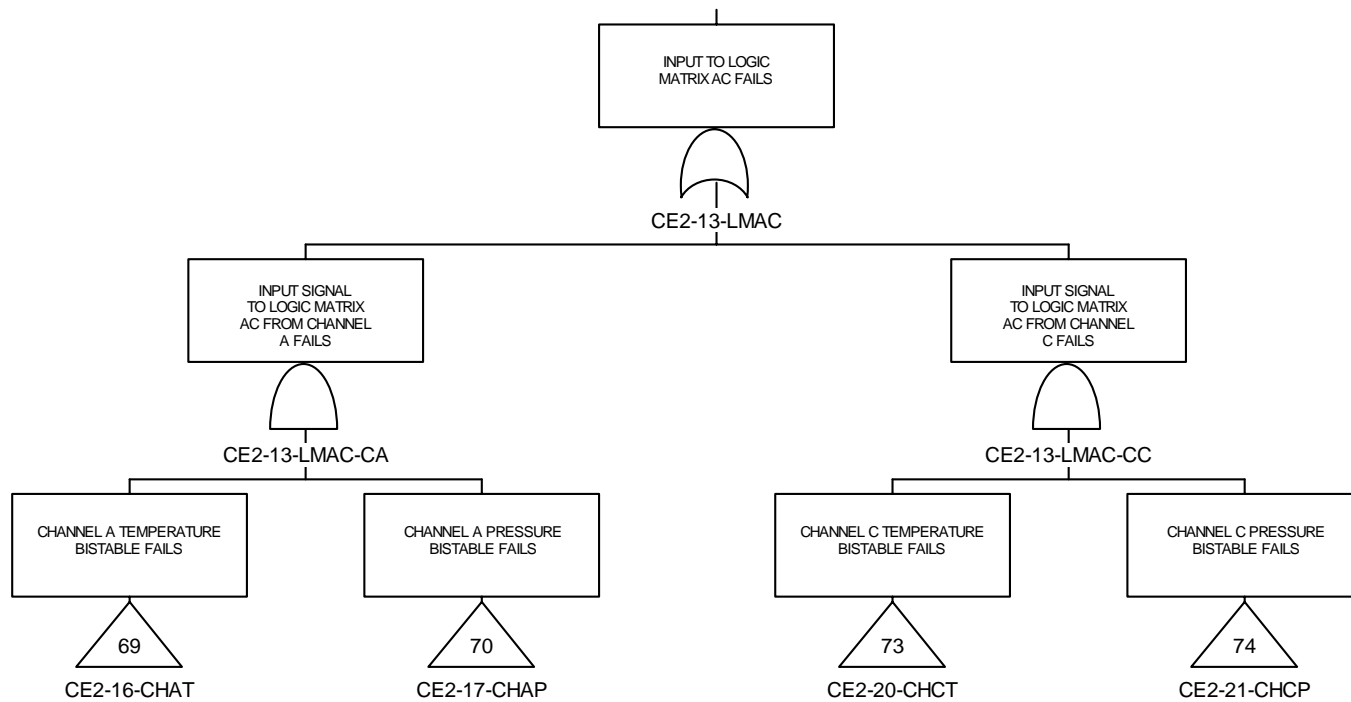

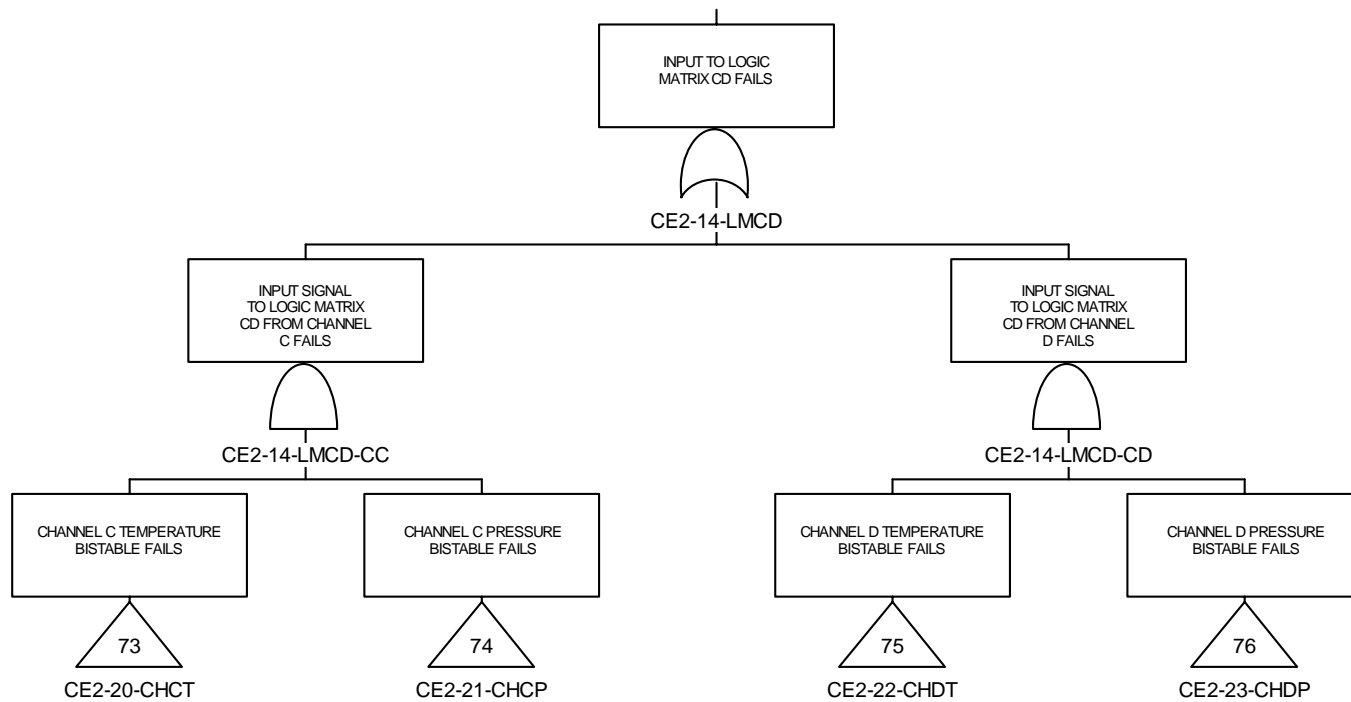

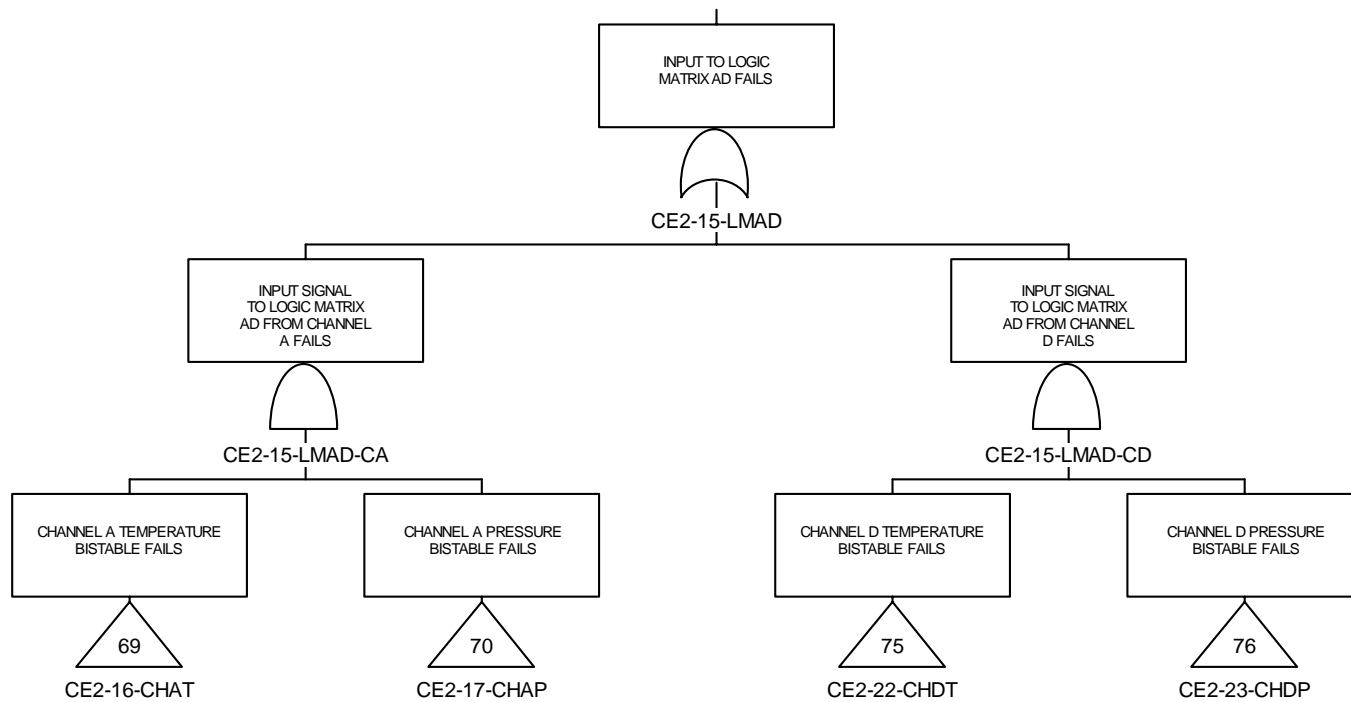

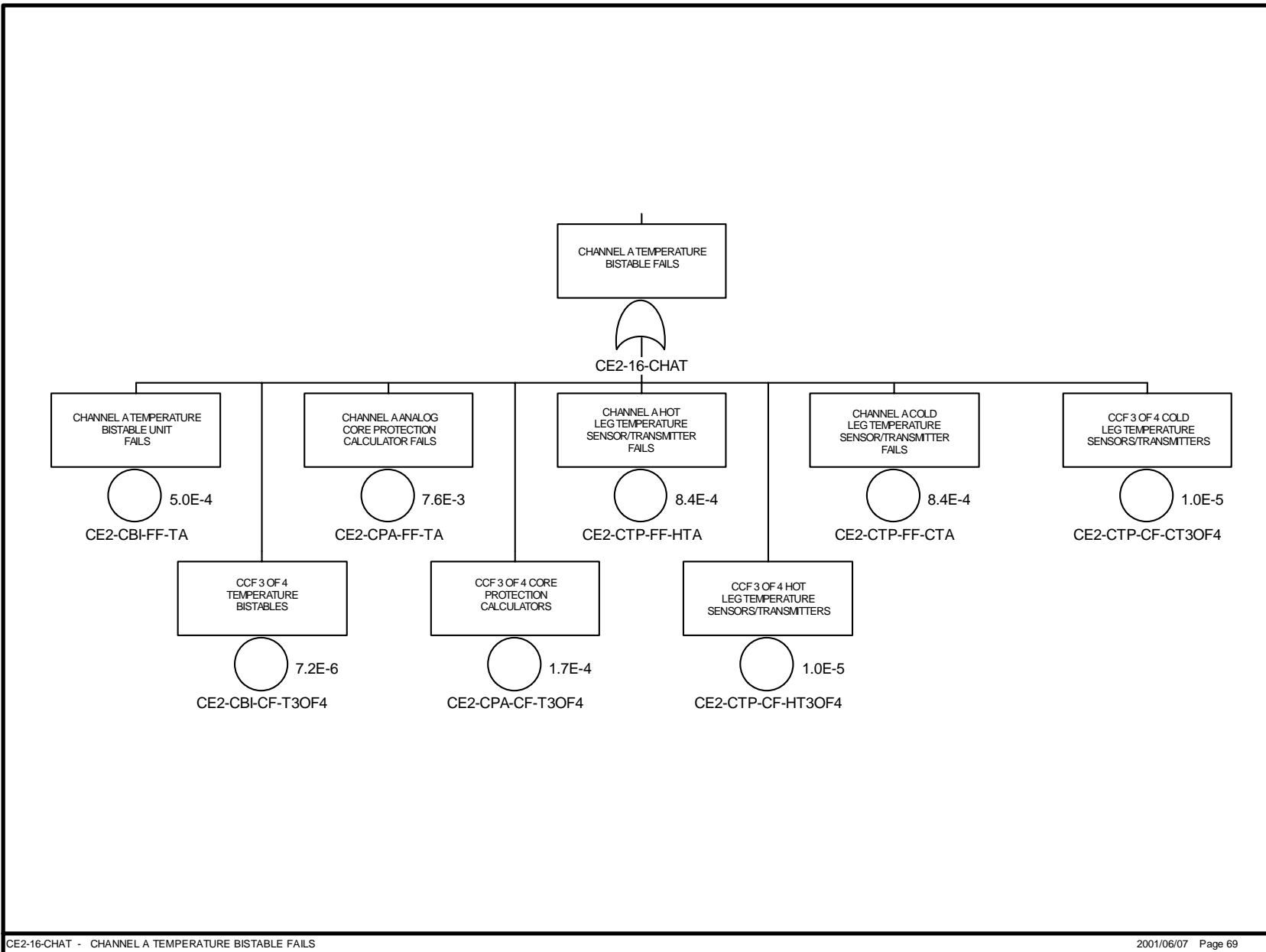

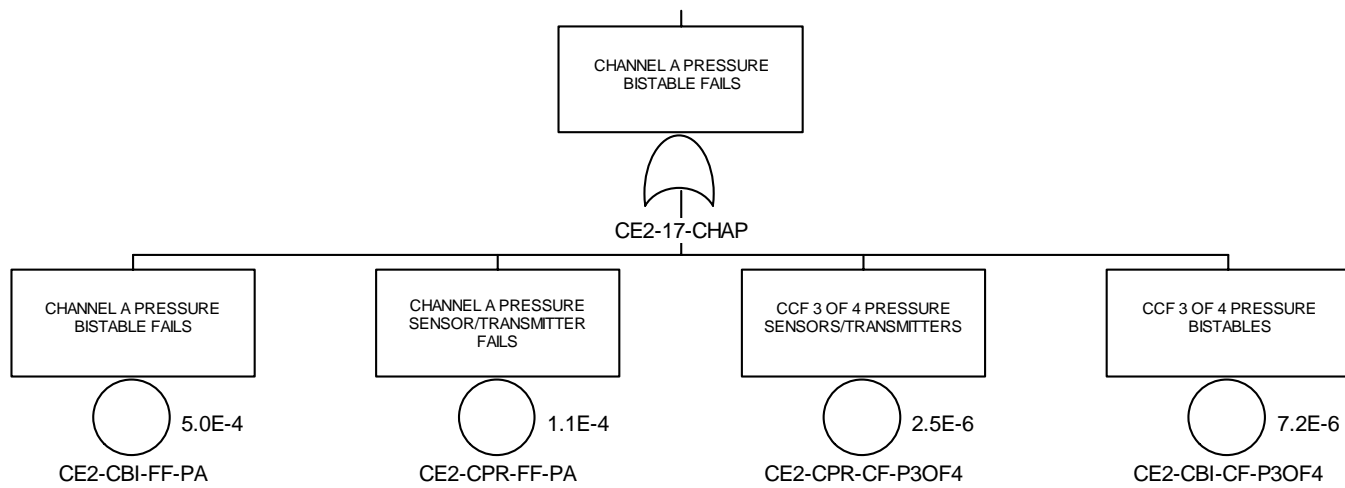

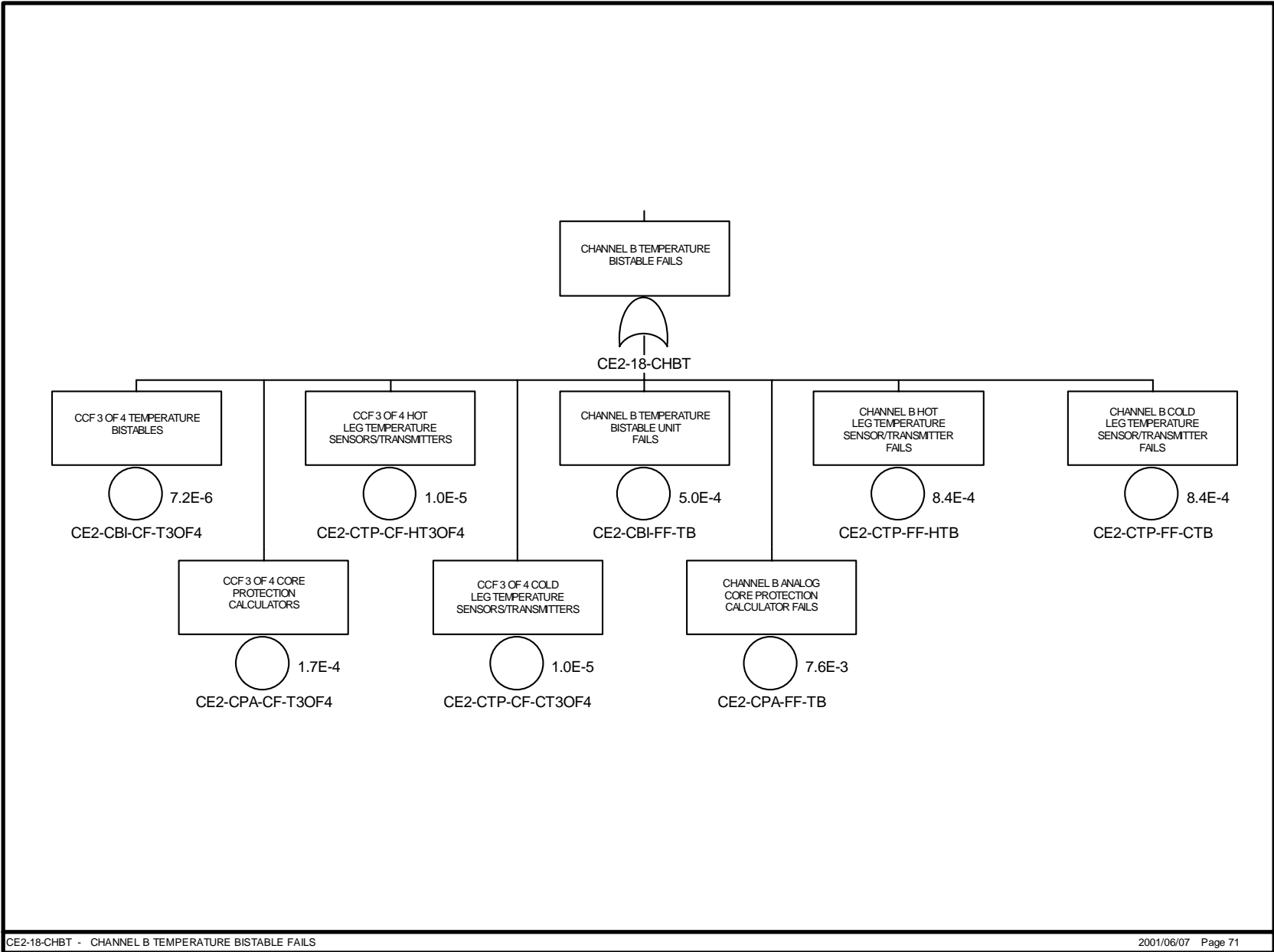

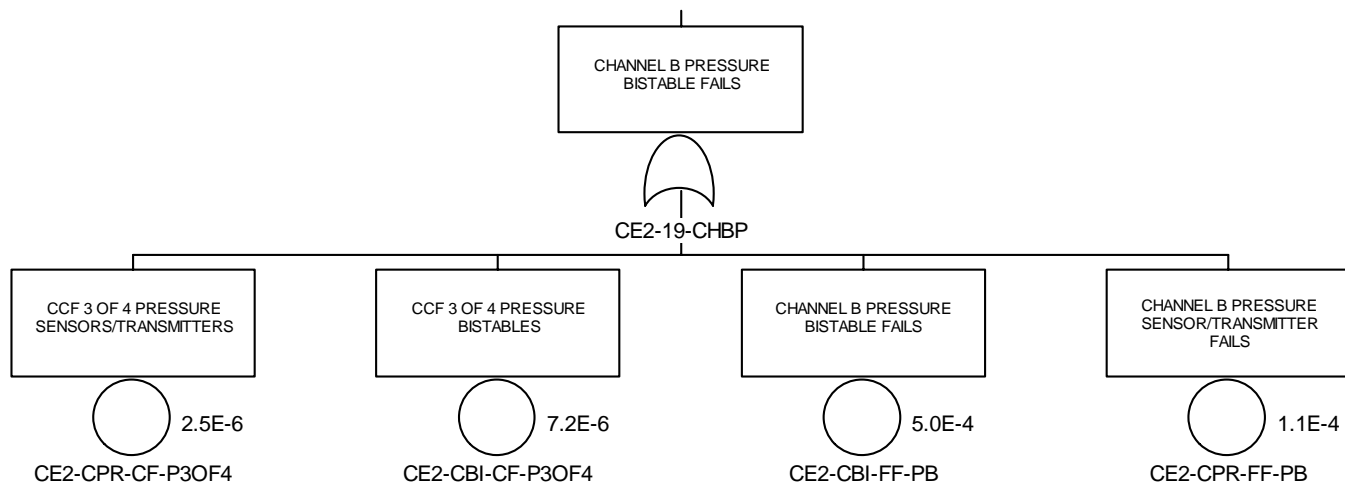

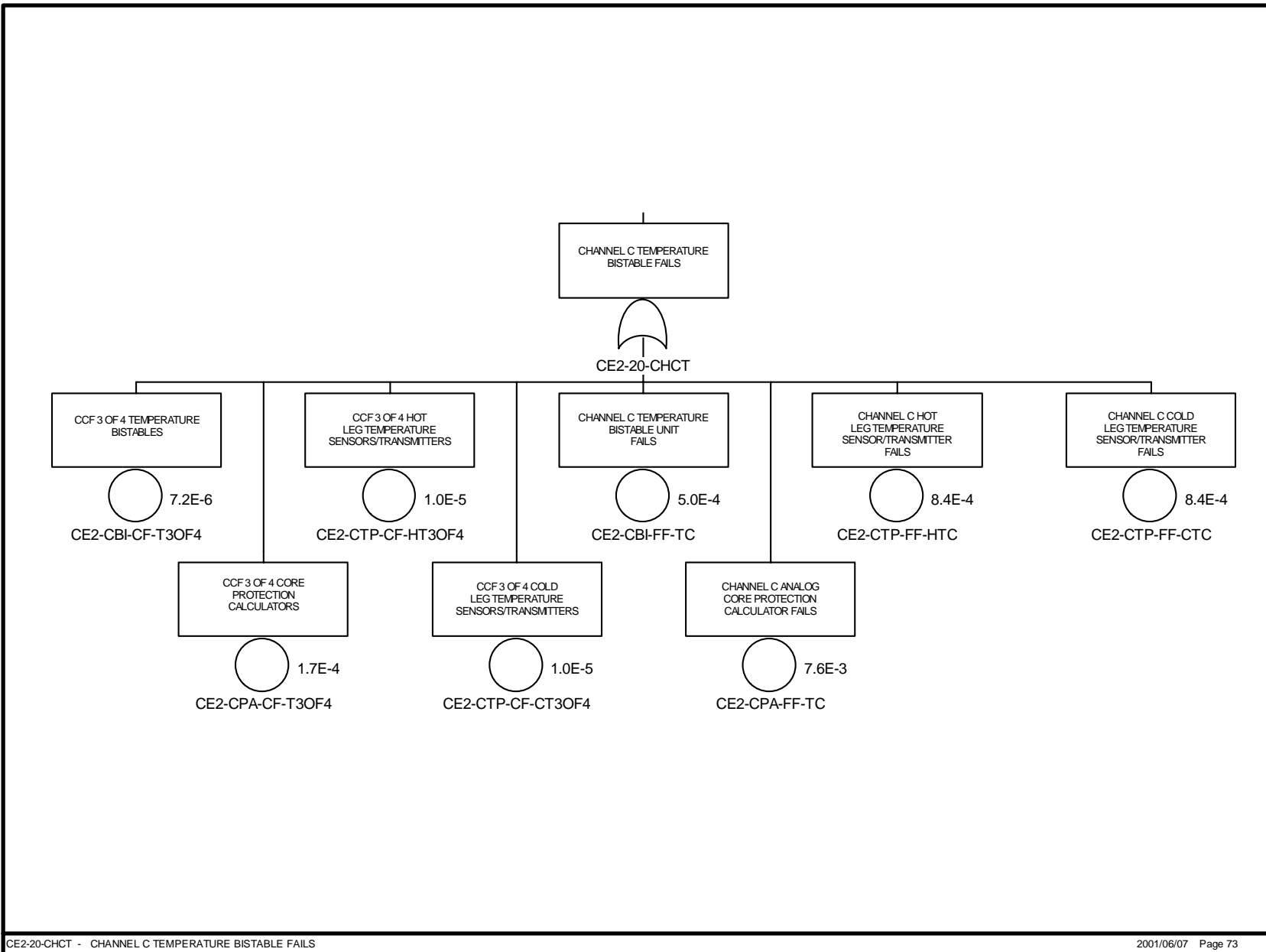

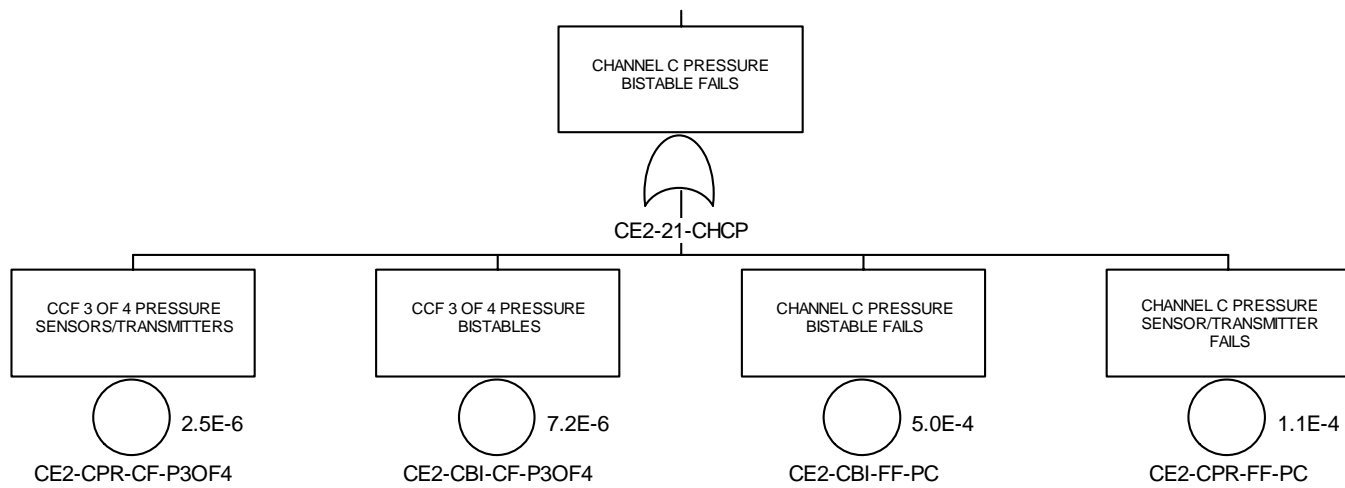

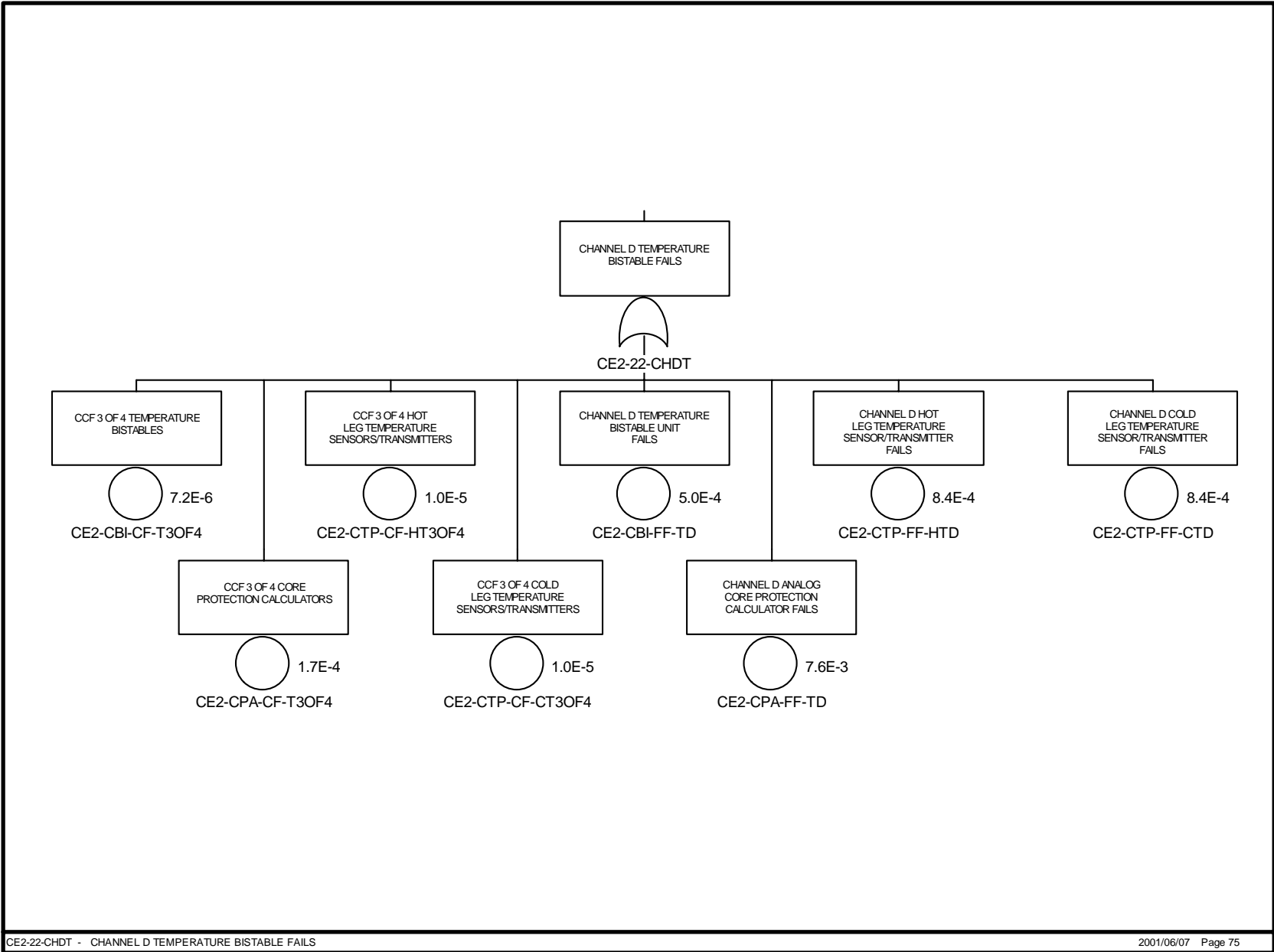

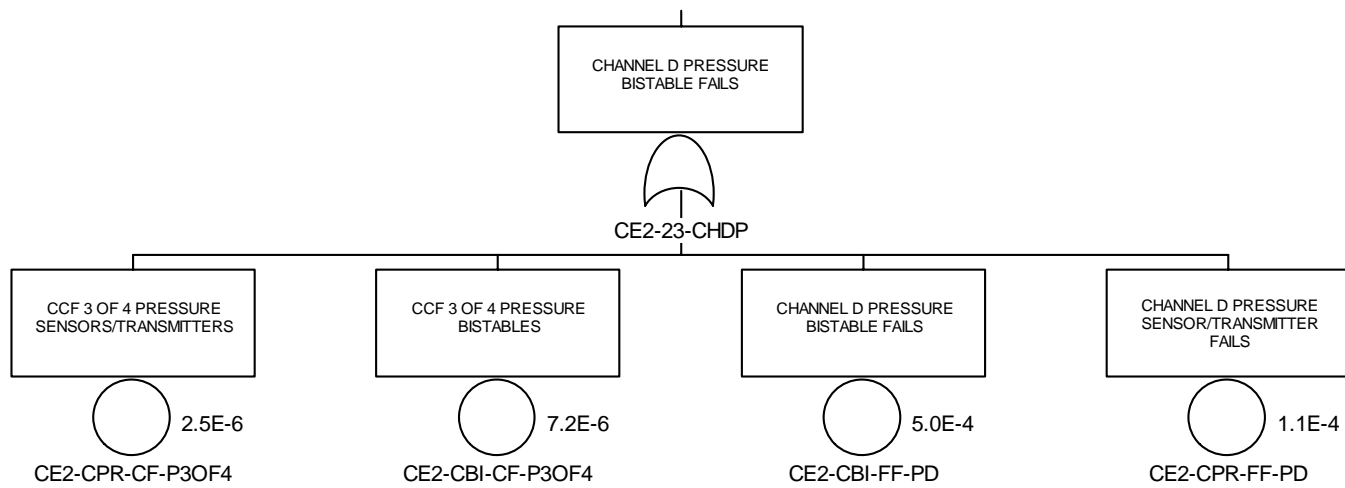

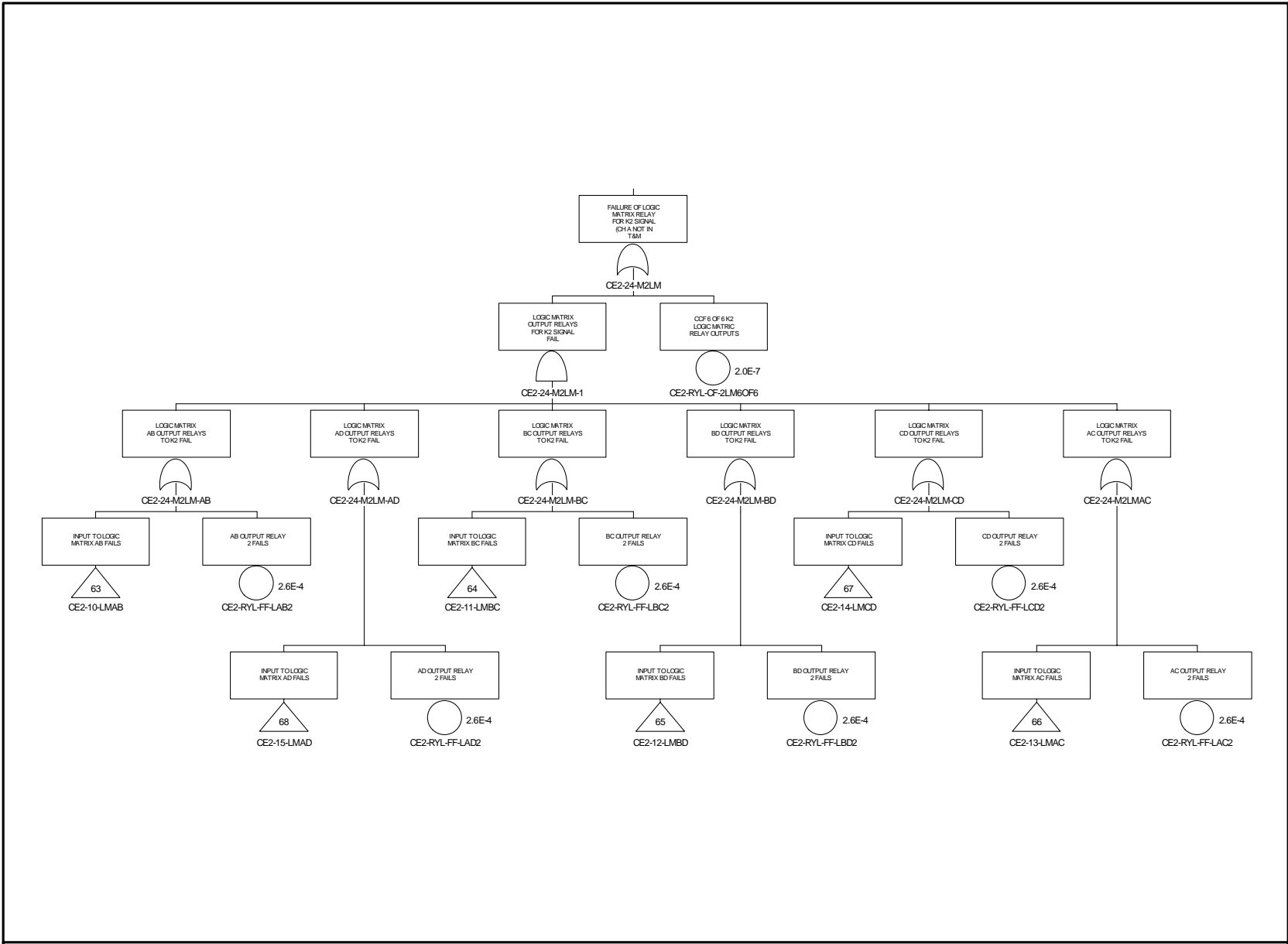

CE2-24-M2LM - FAILURE OF LOGIC MATRIX RELAYS FOR K2 SIGNAL

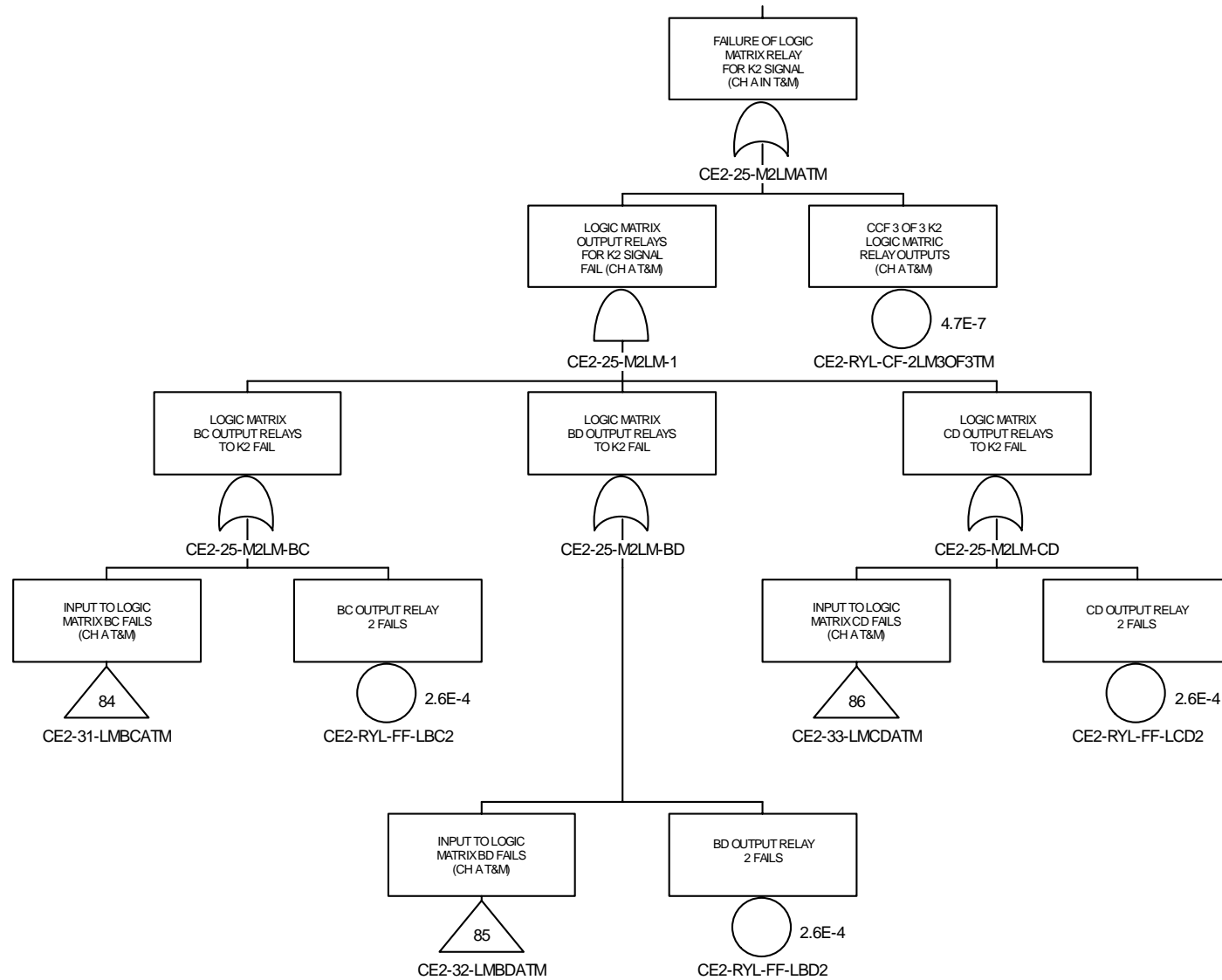

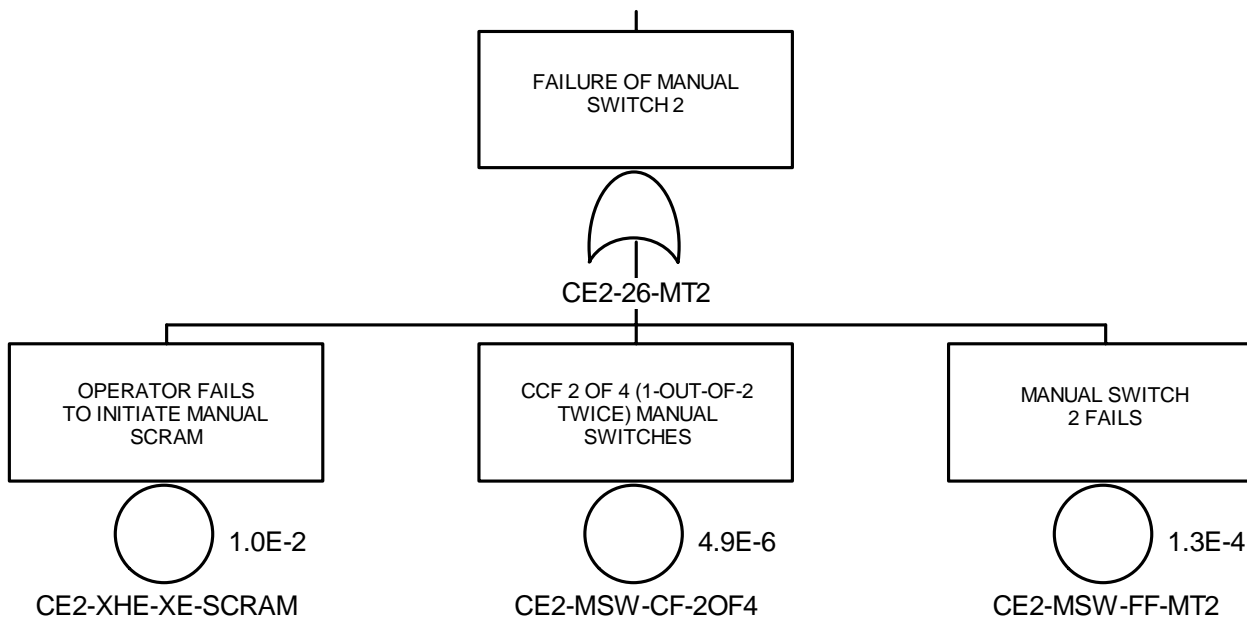

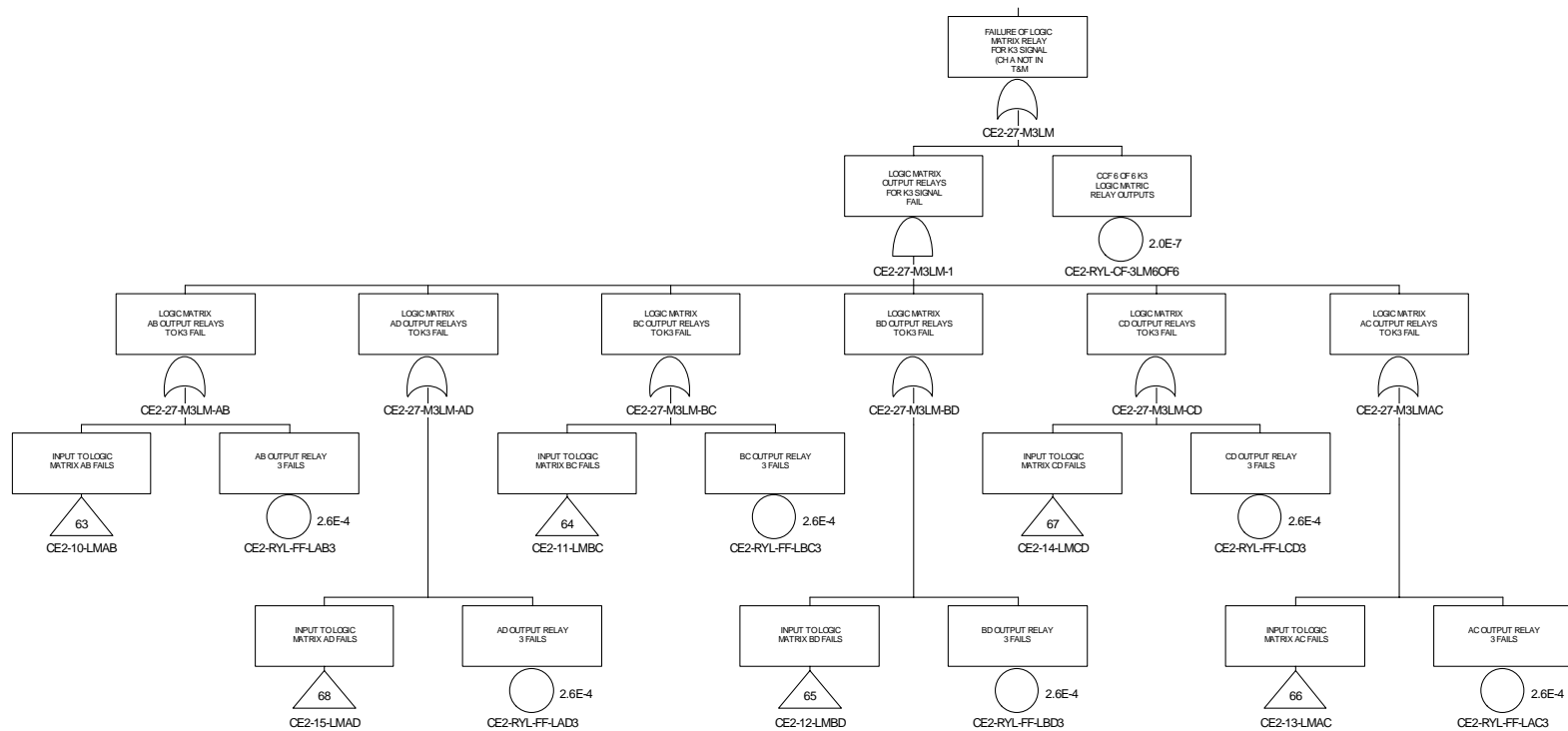

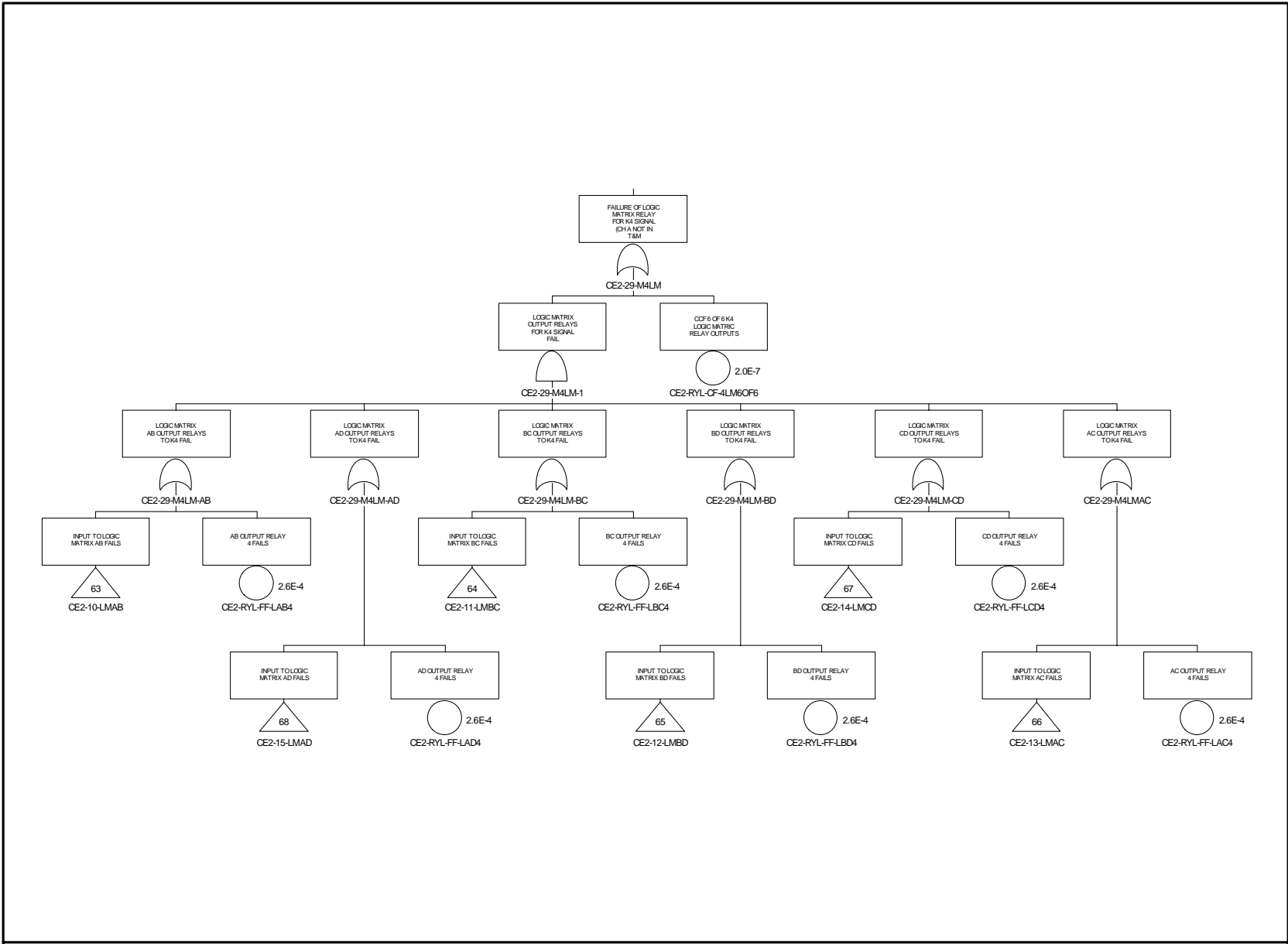

CE2-29-M4LM - FAILURE OF LOGIC MATRIX RELAYS FOR K4 SIGNAL

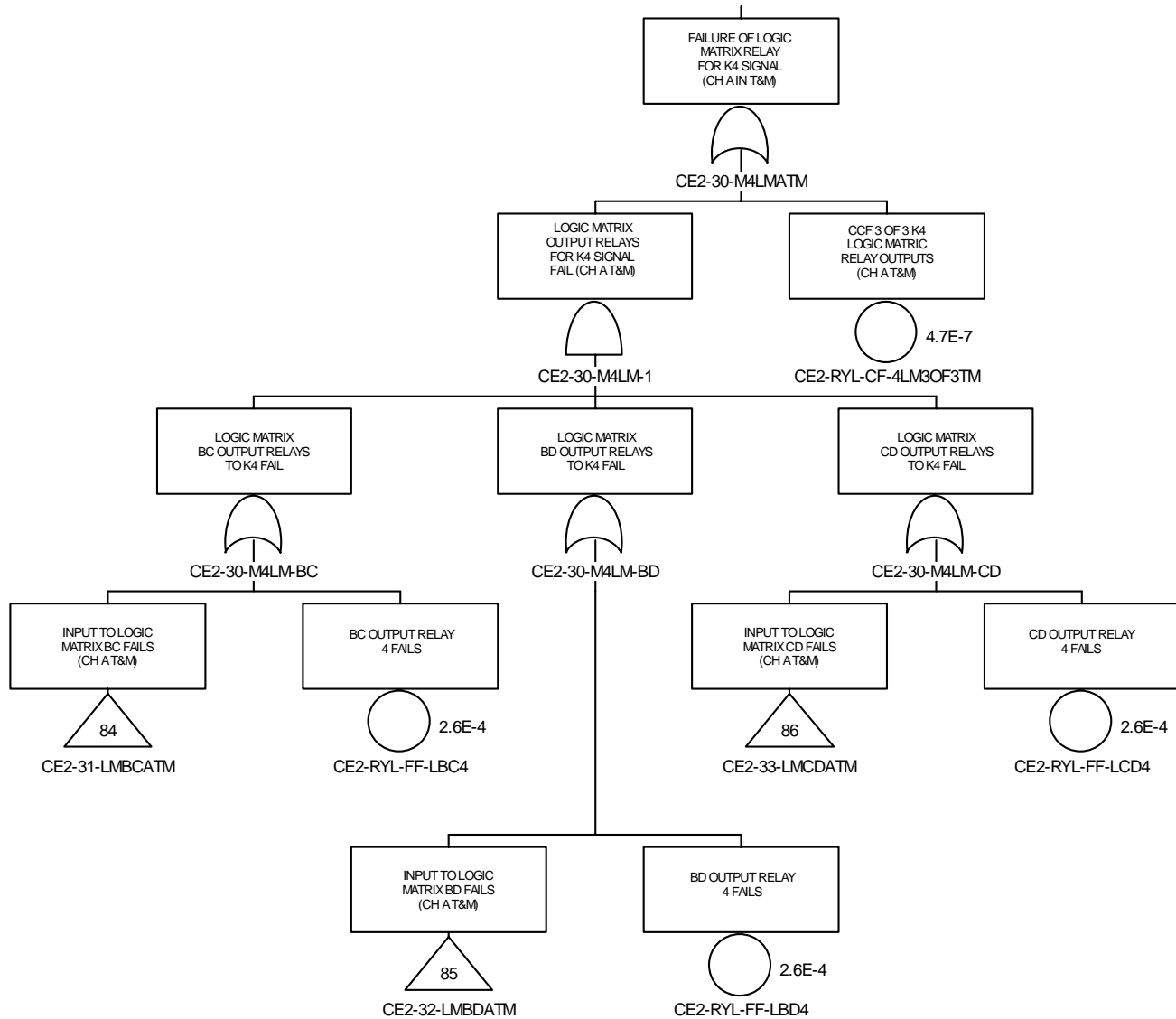

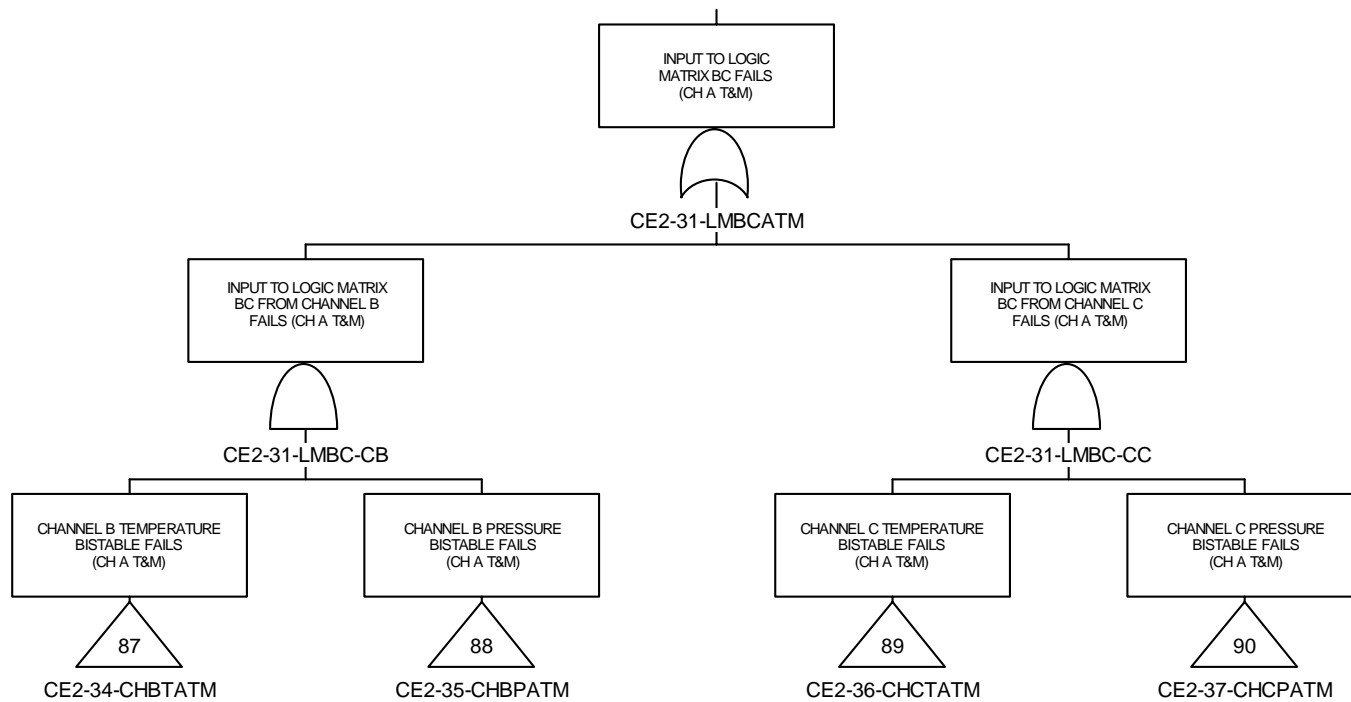

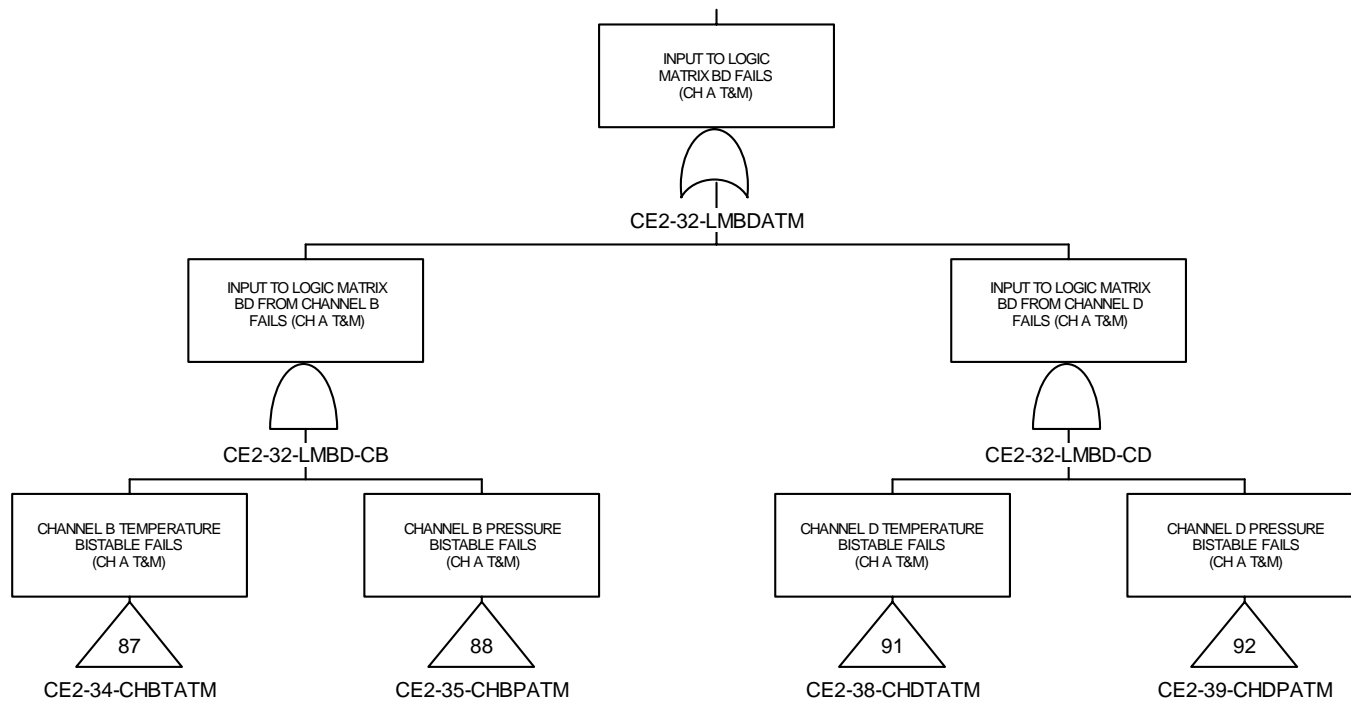

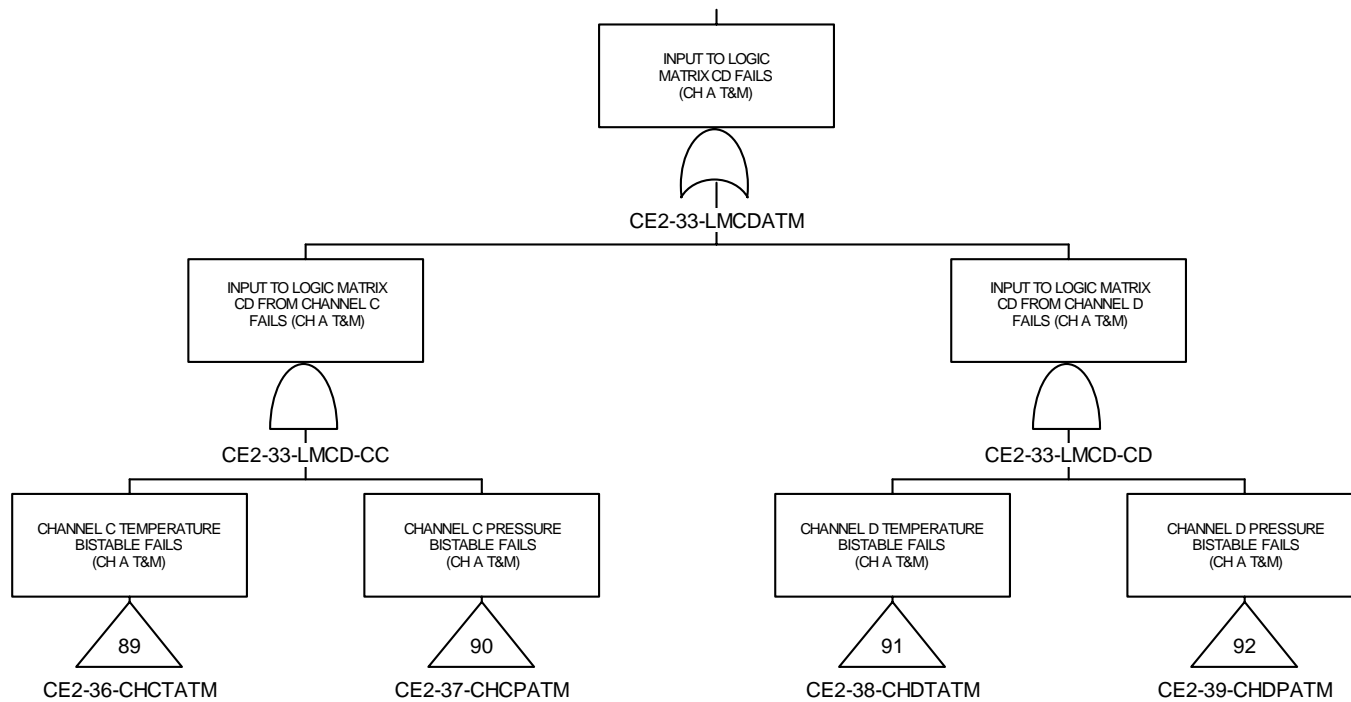

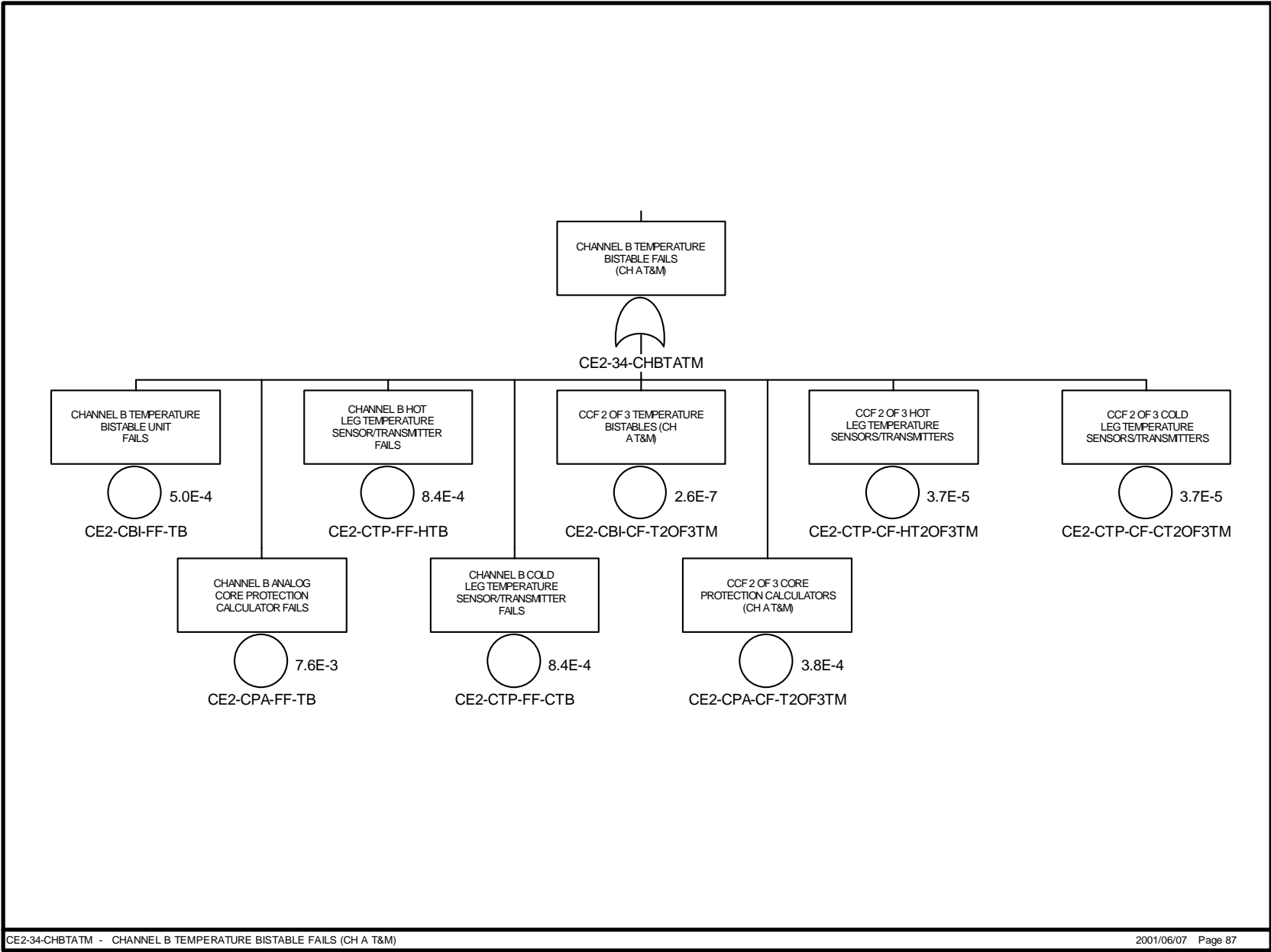

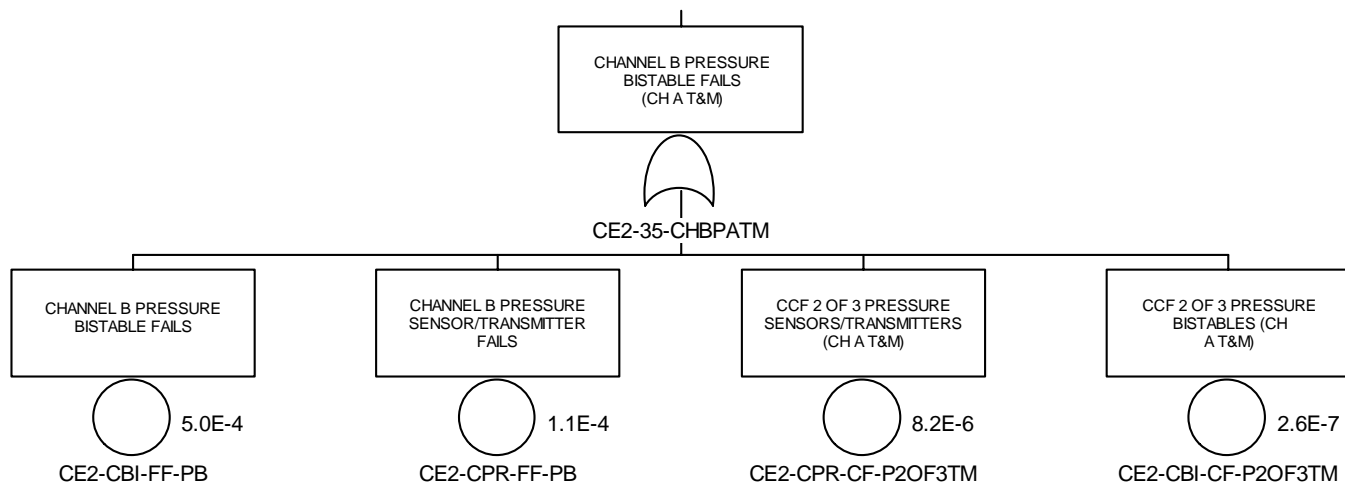

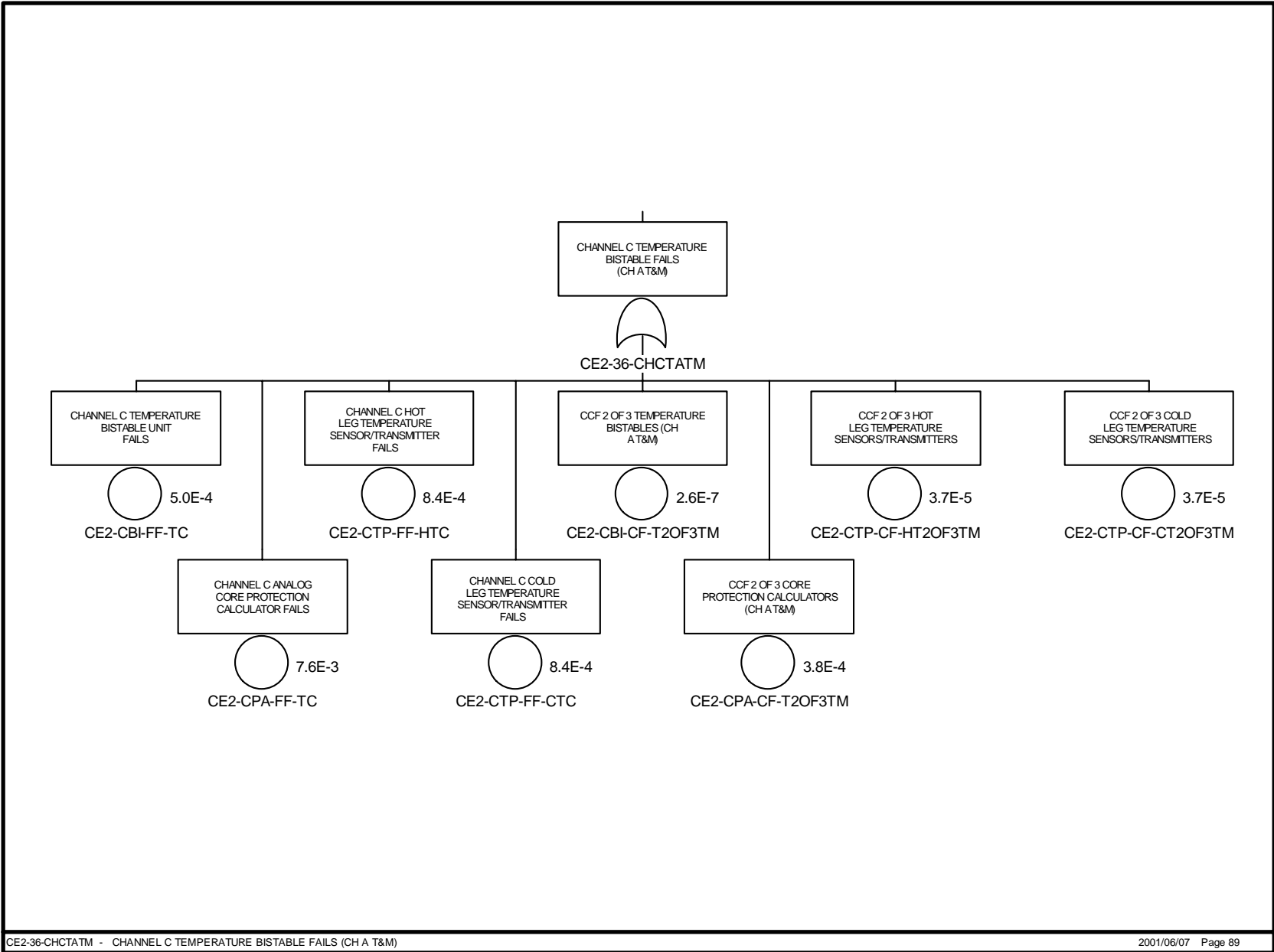

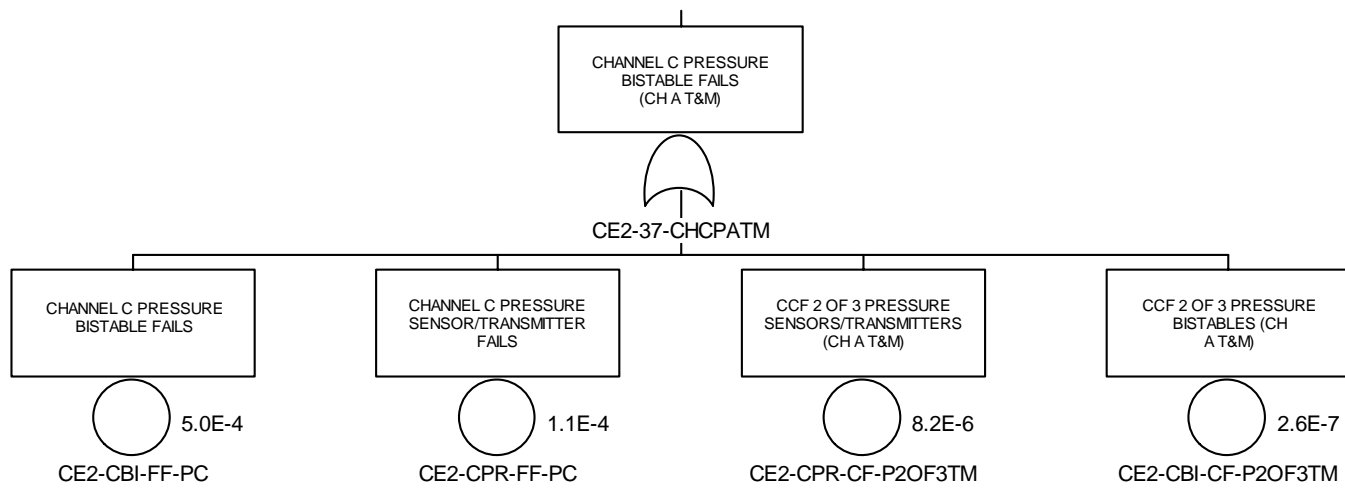

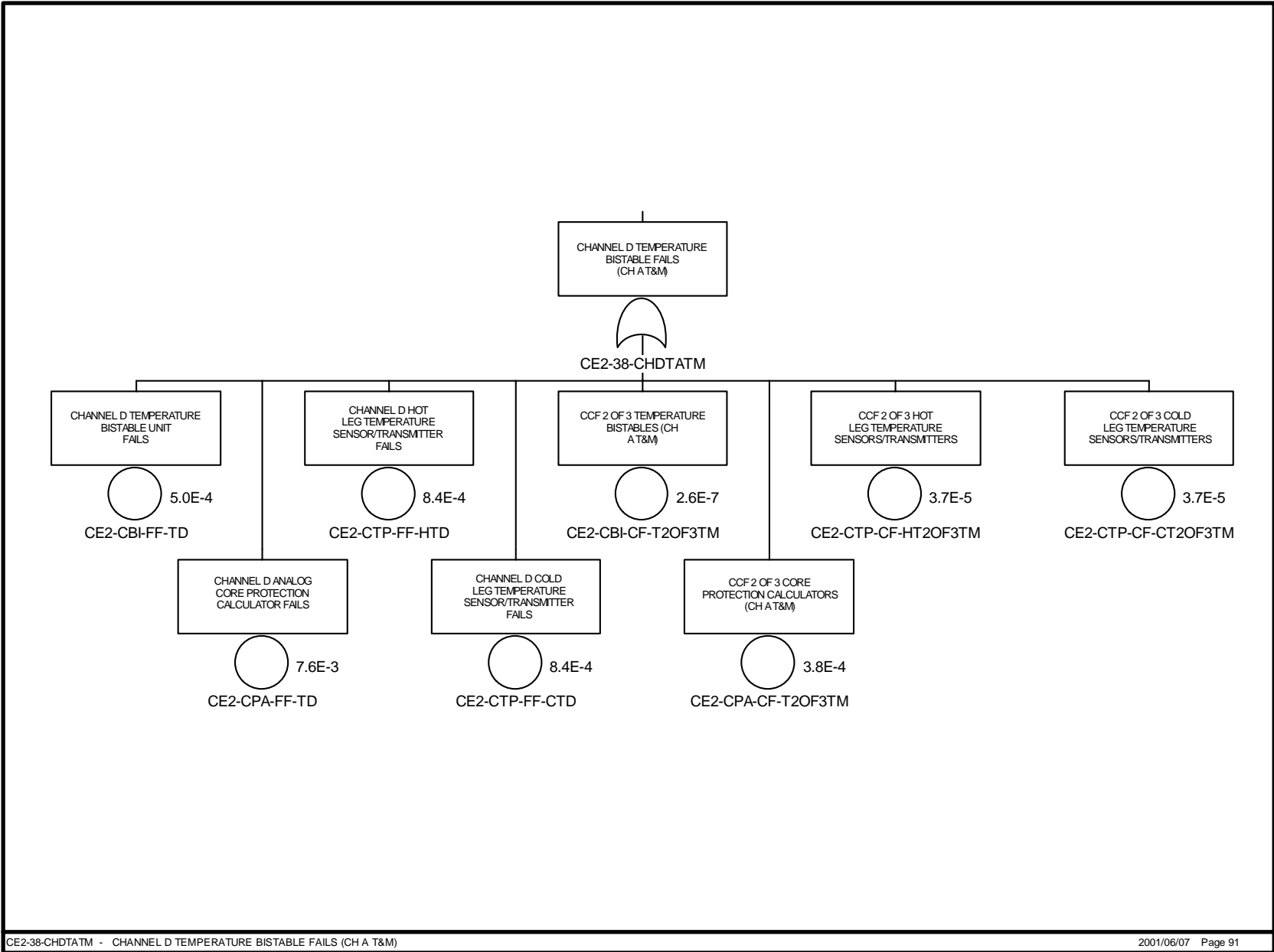

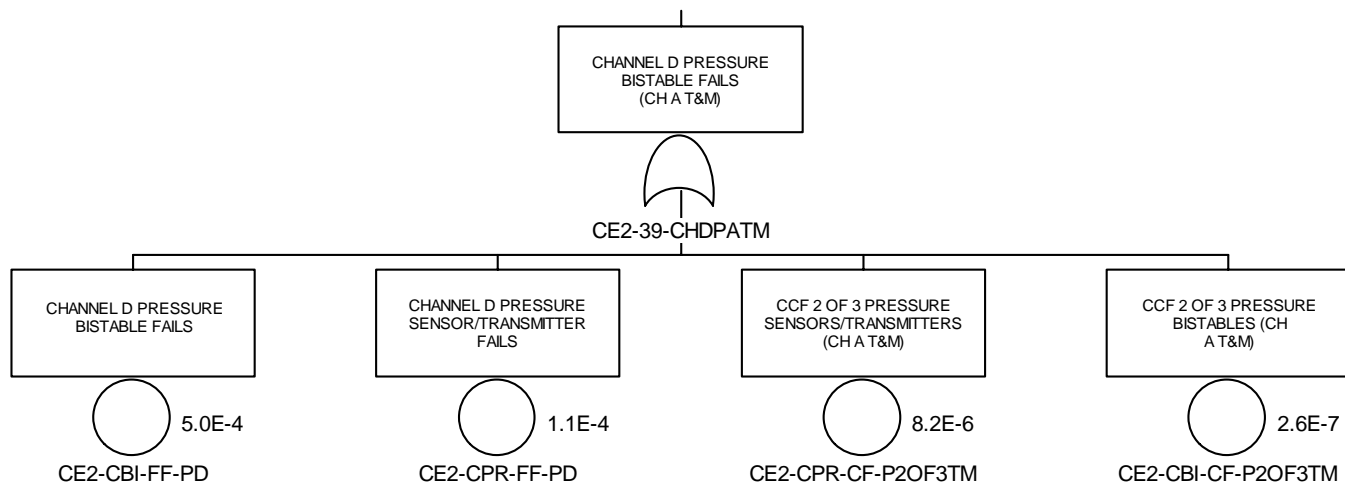

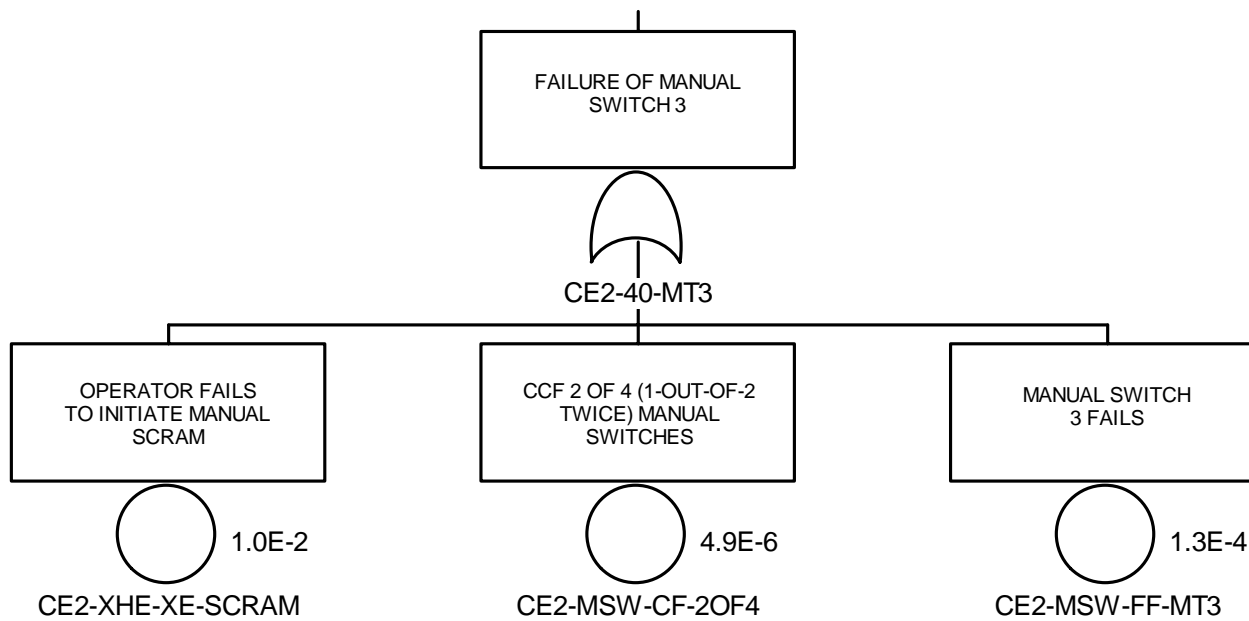

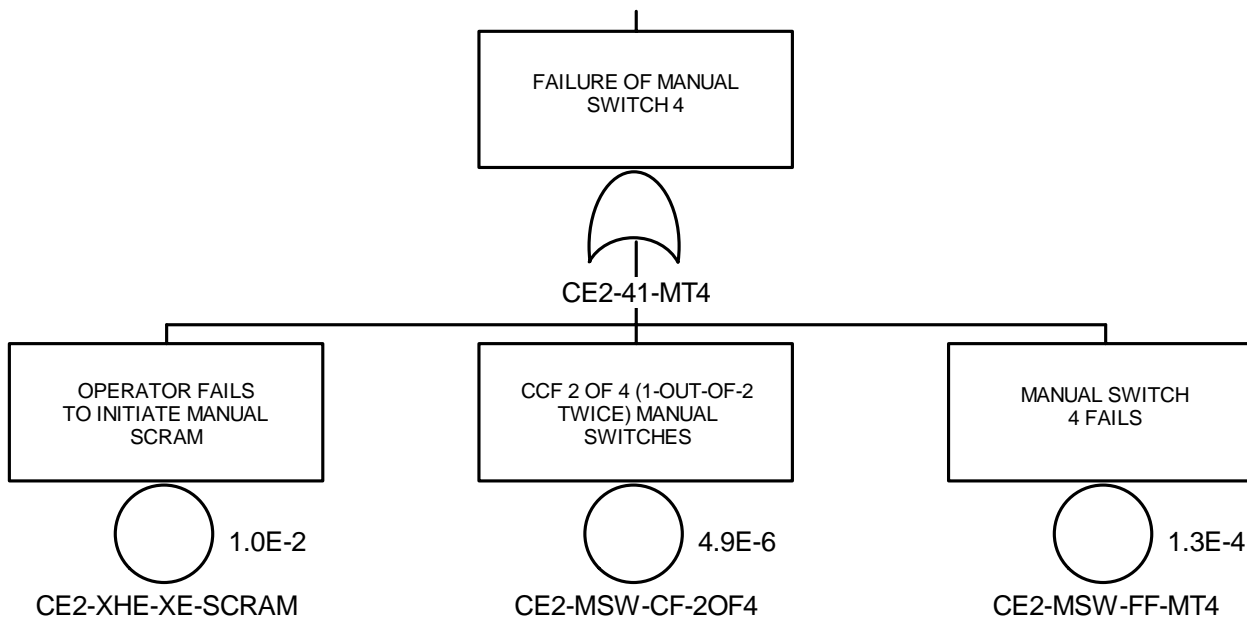

COMBUSTION ENGINEERING RPS GROUP 3 MODEL

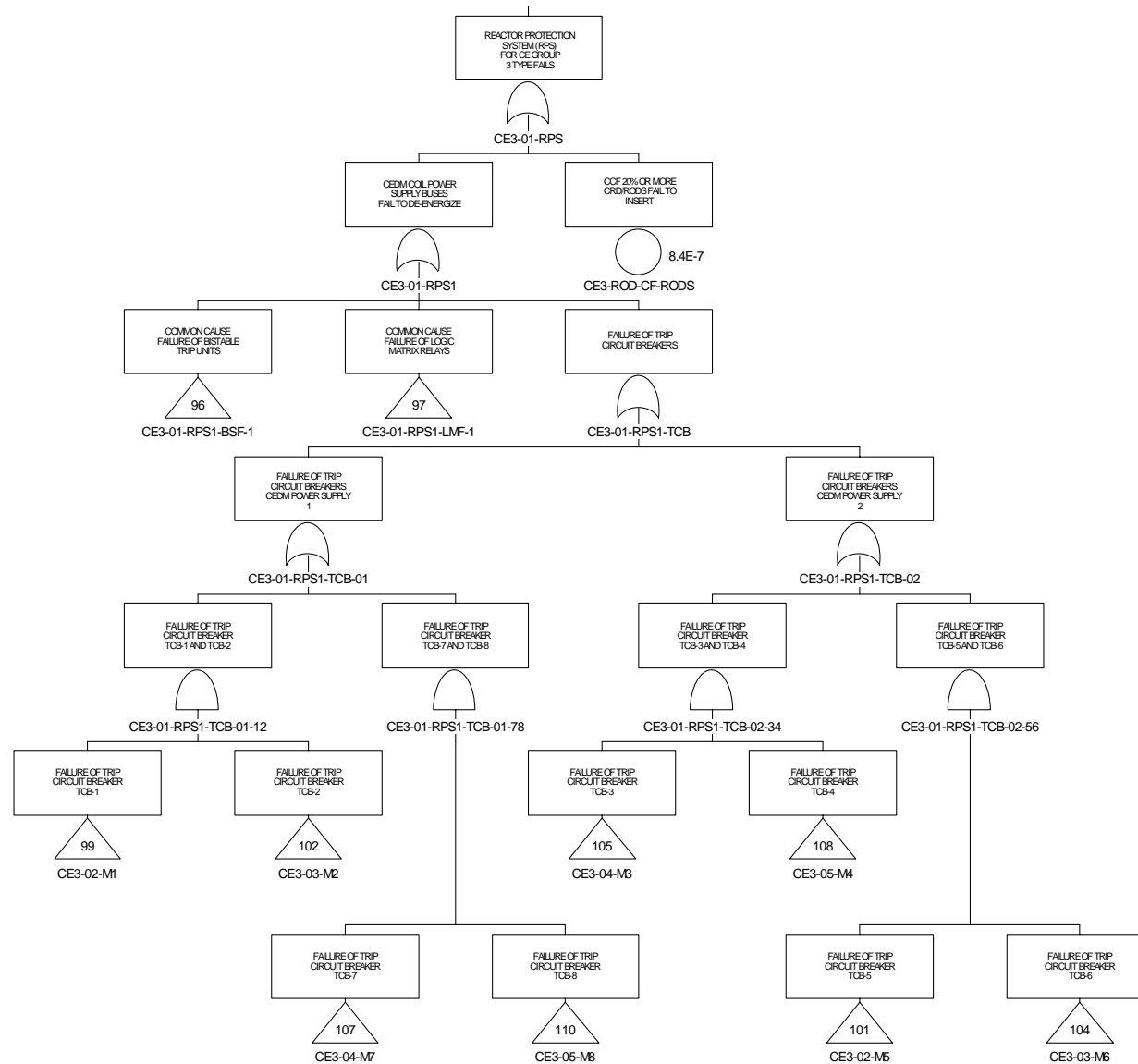

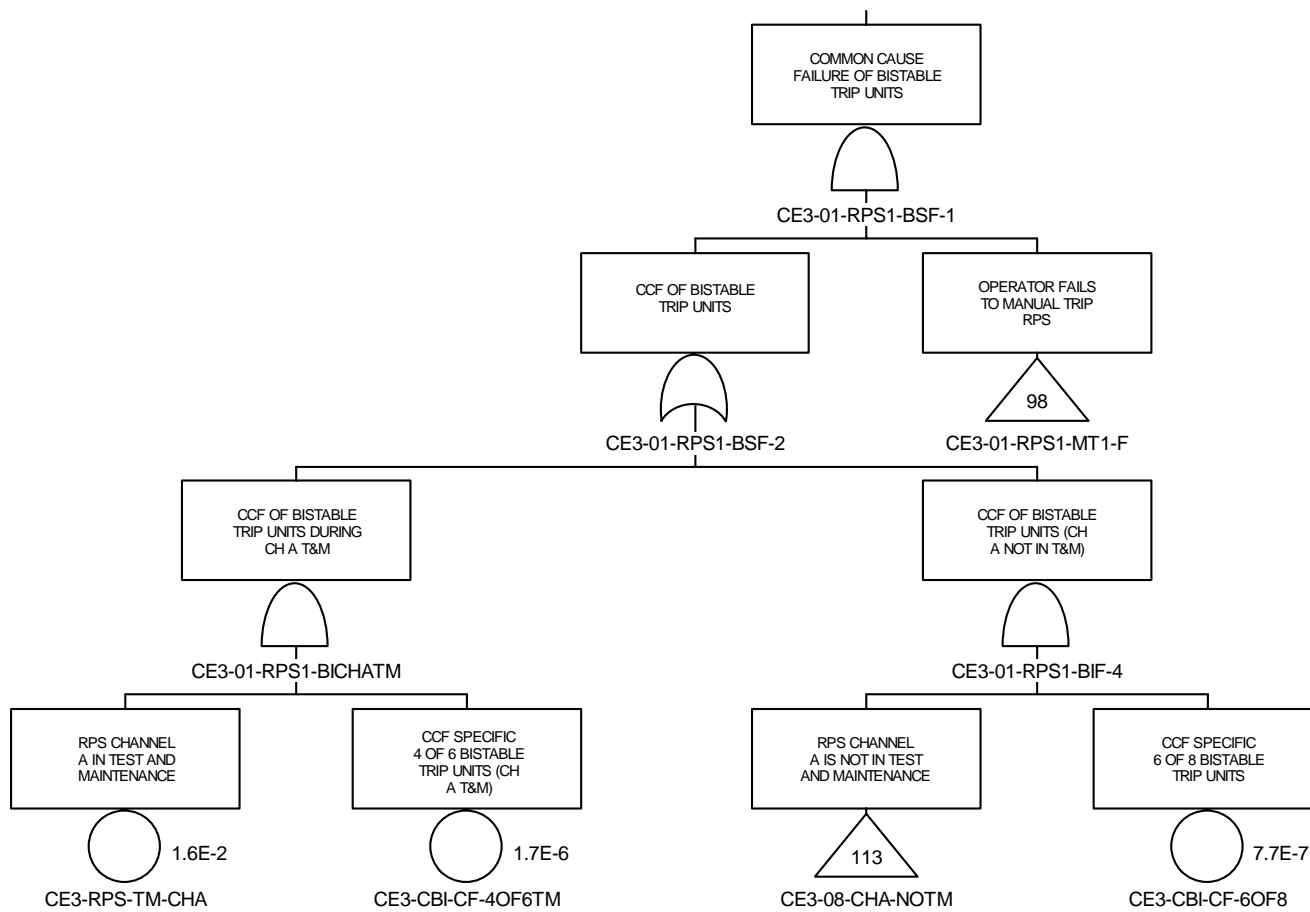

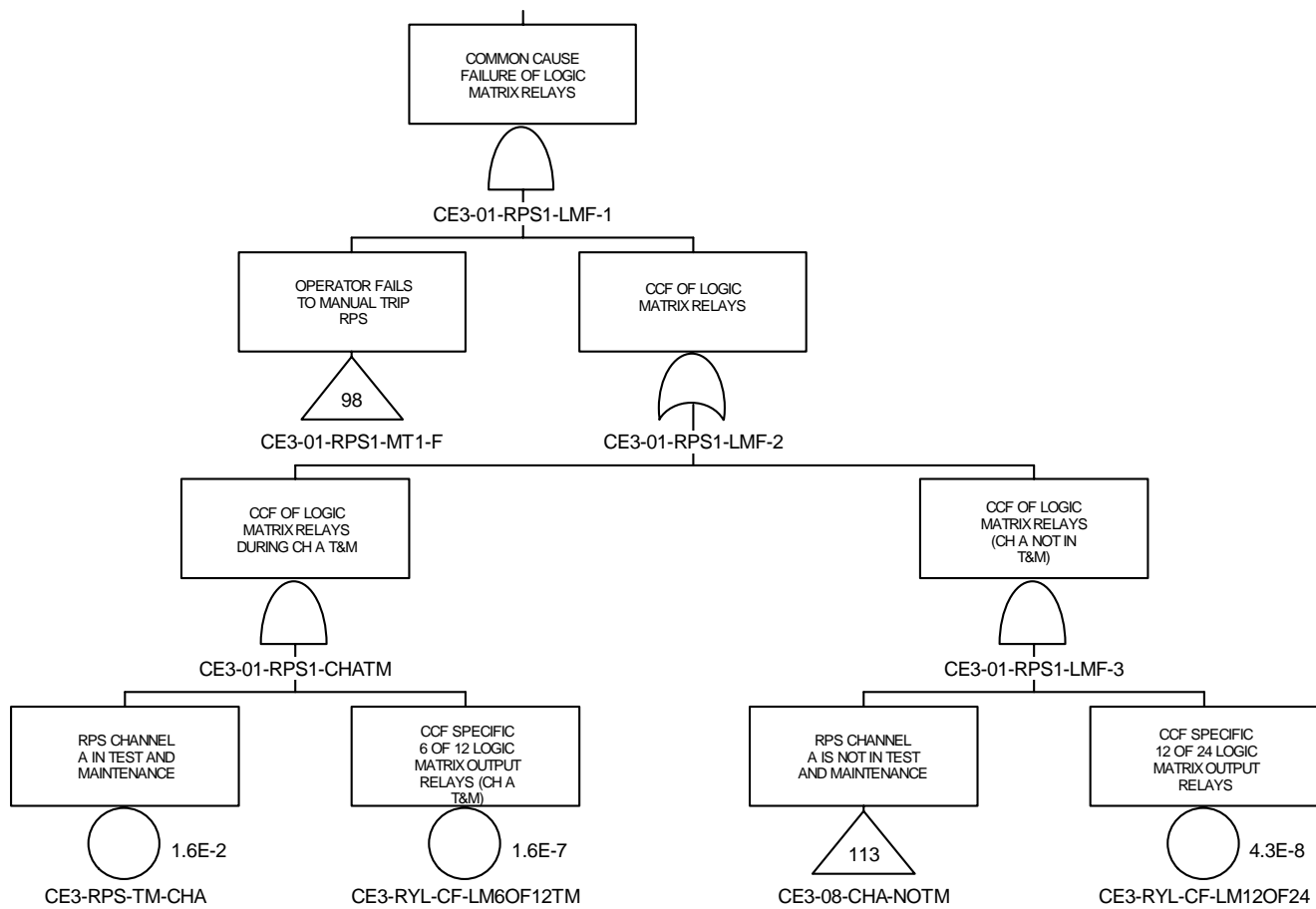

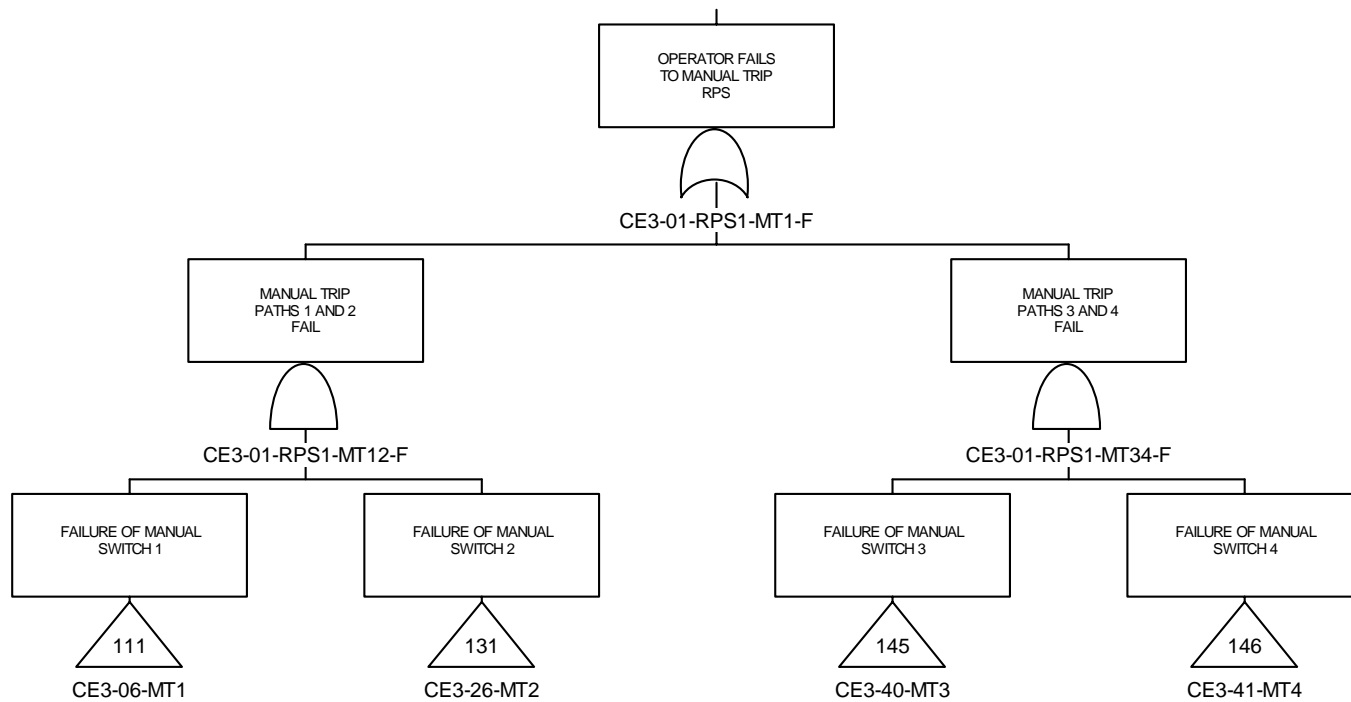

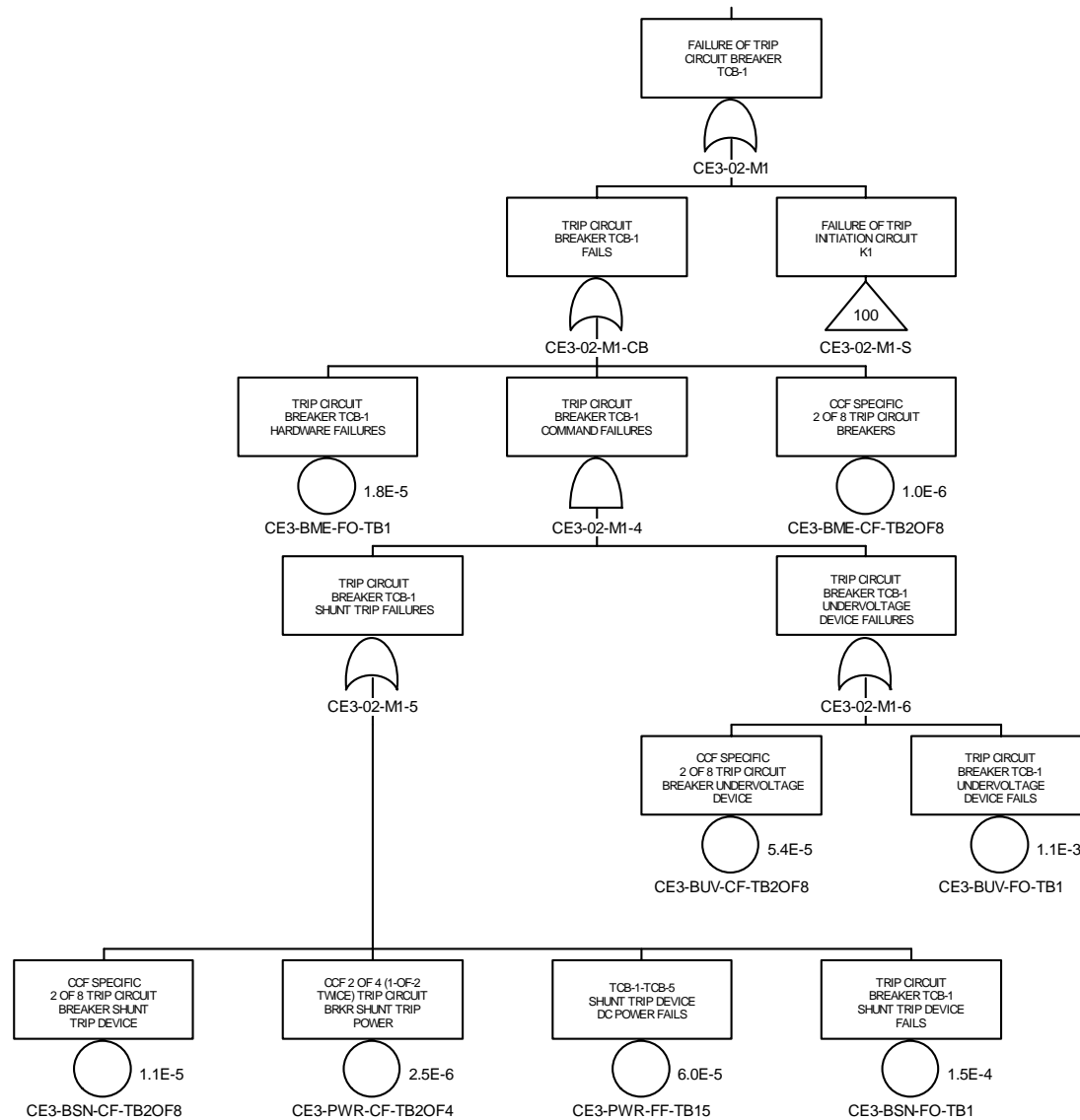

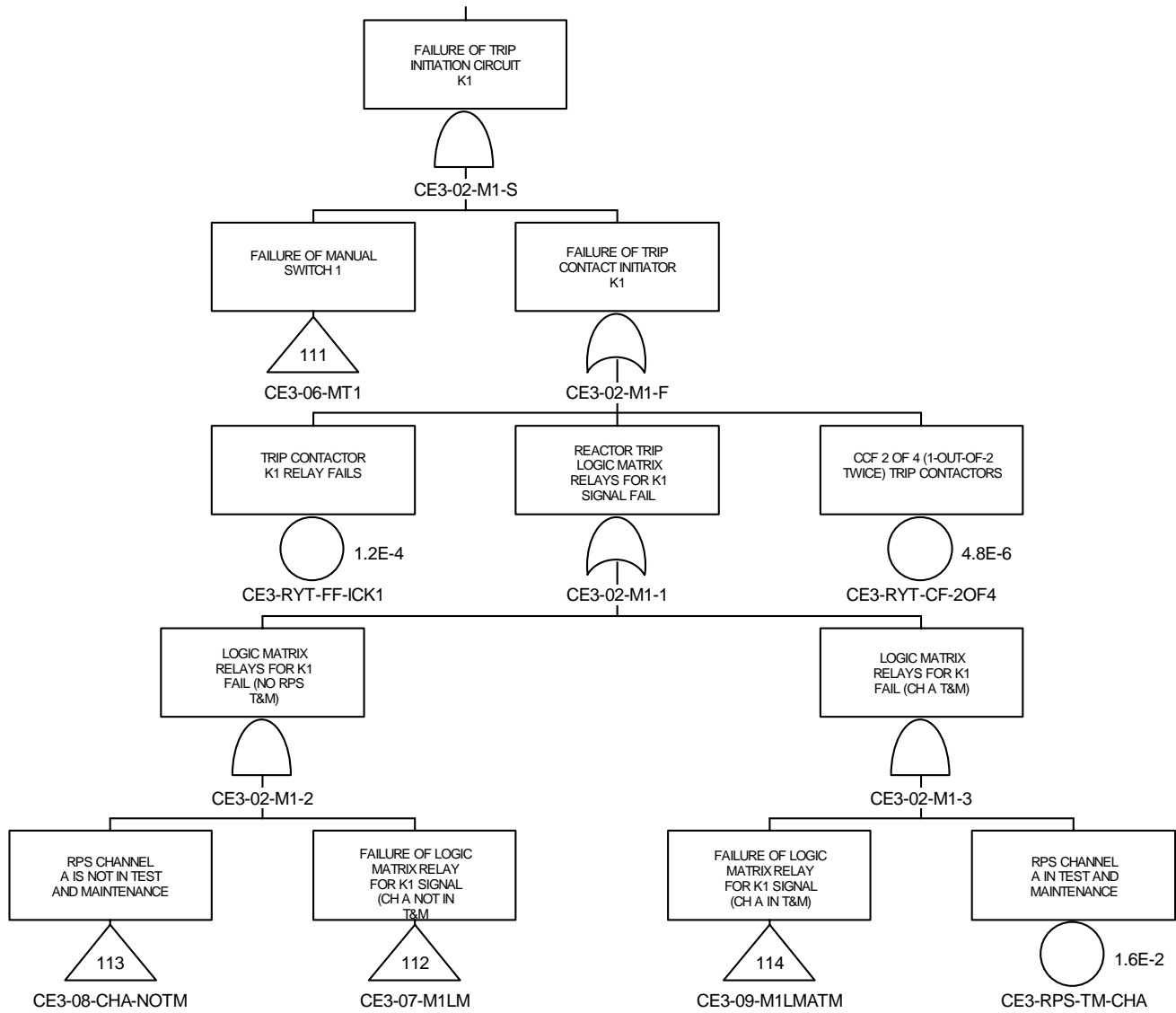

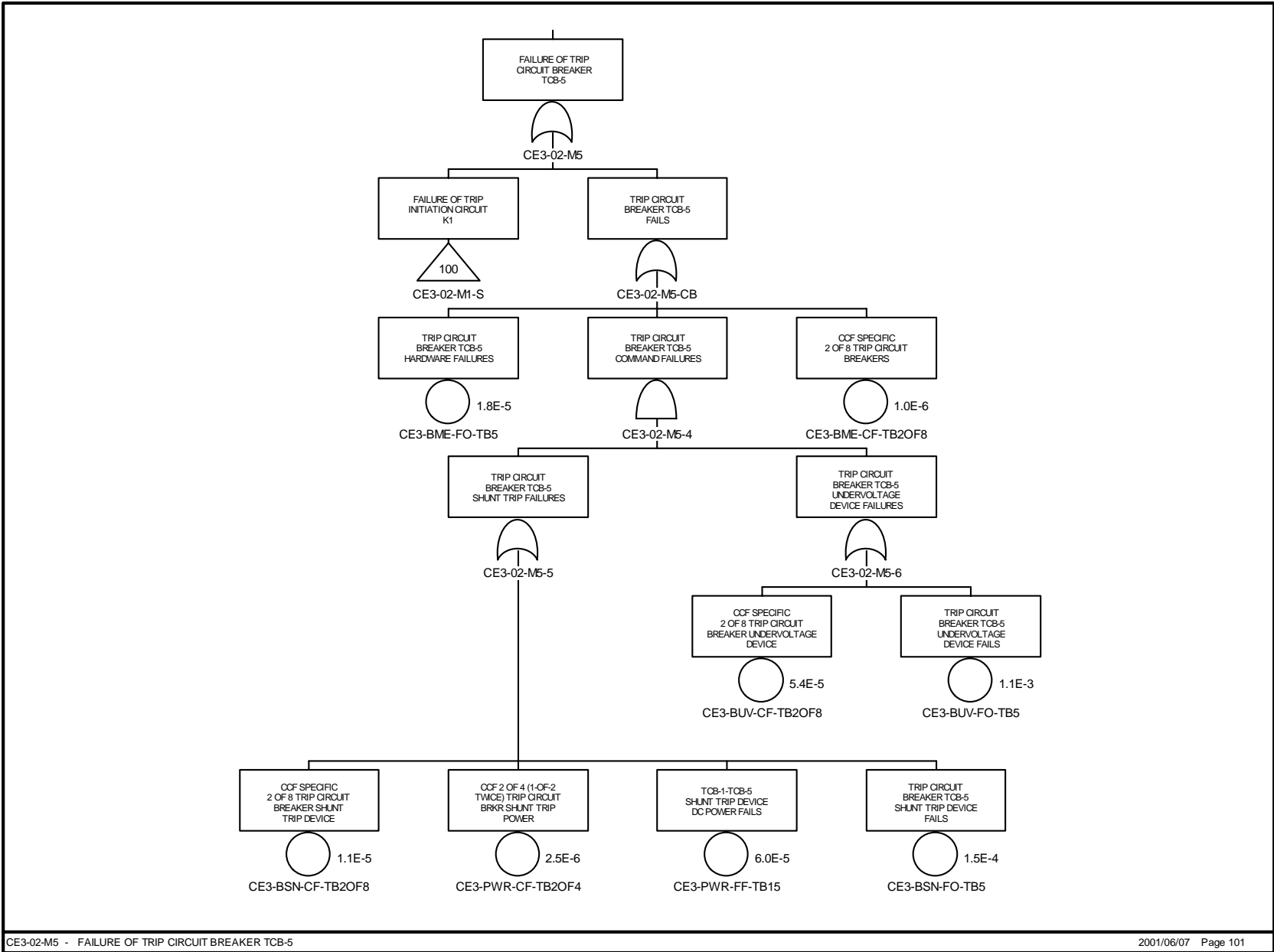

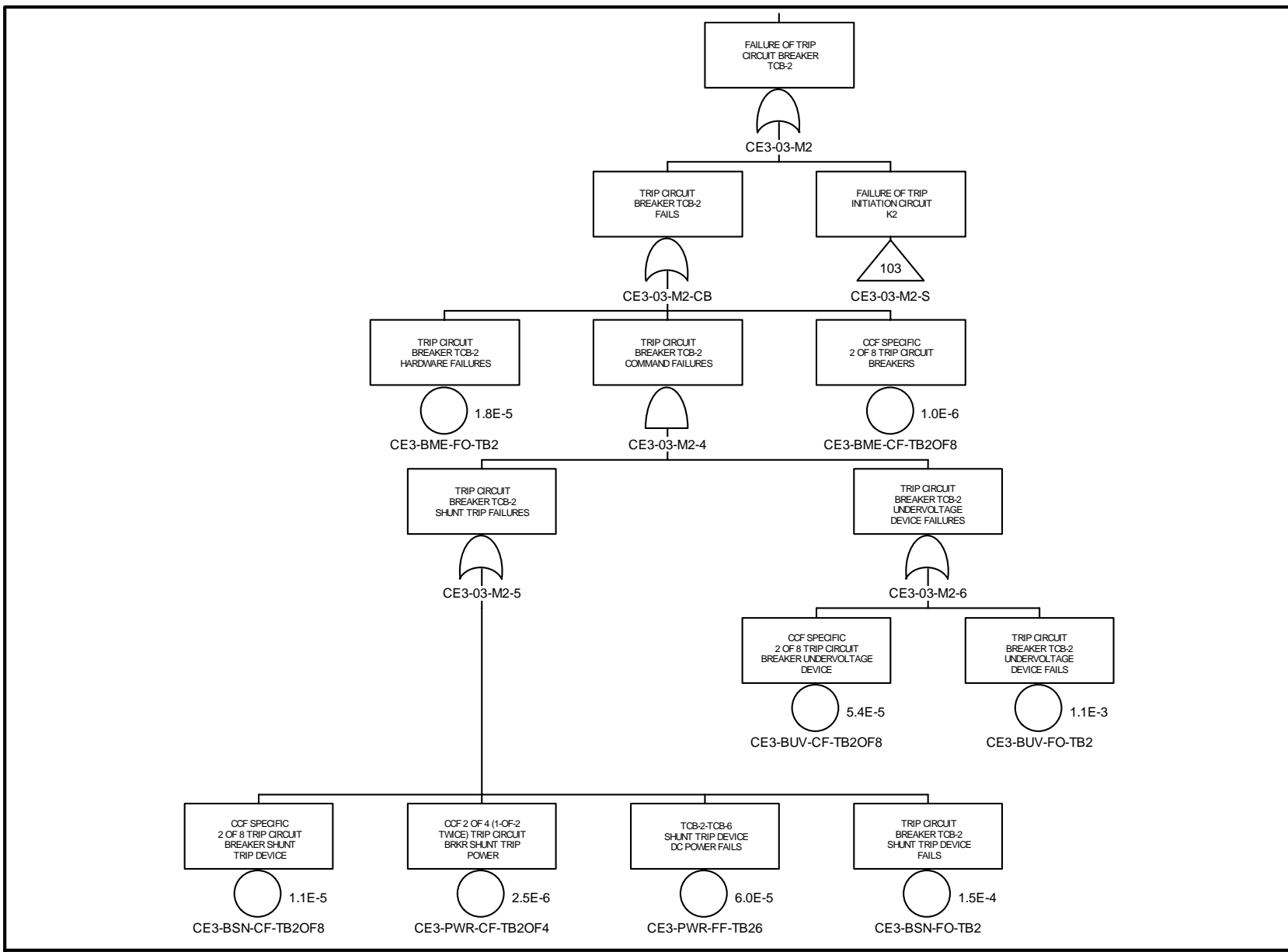

CE3-03-M2 - FAILURE OF TRIP CIRCUIT BREAKER TCB-2

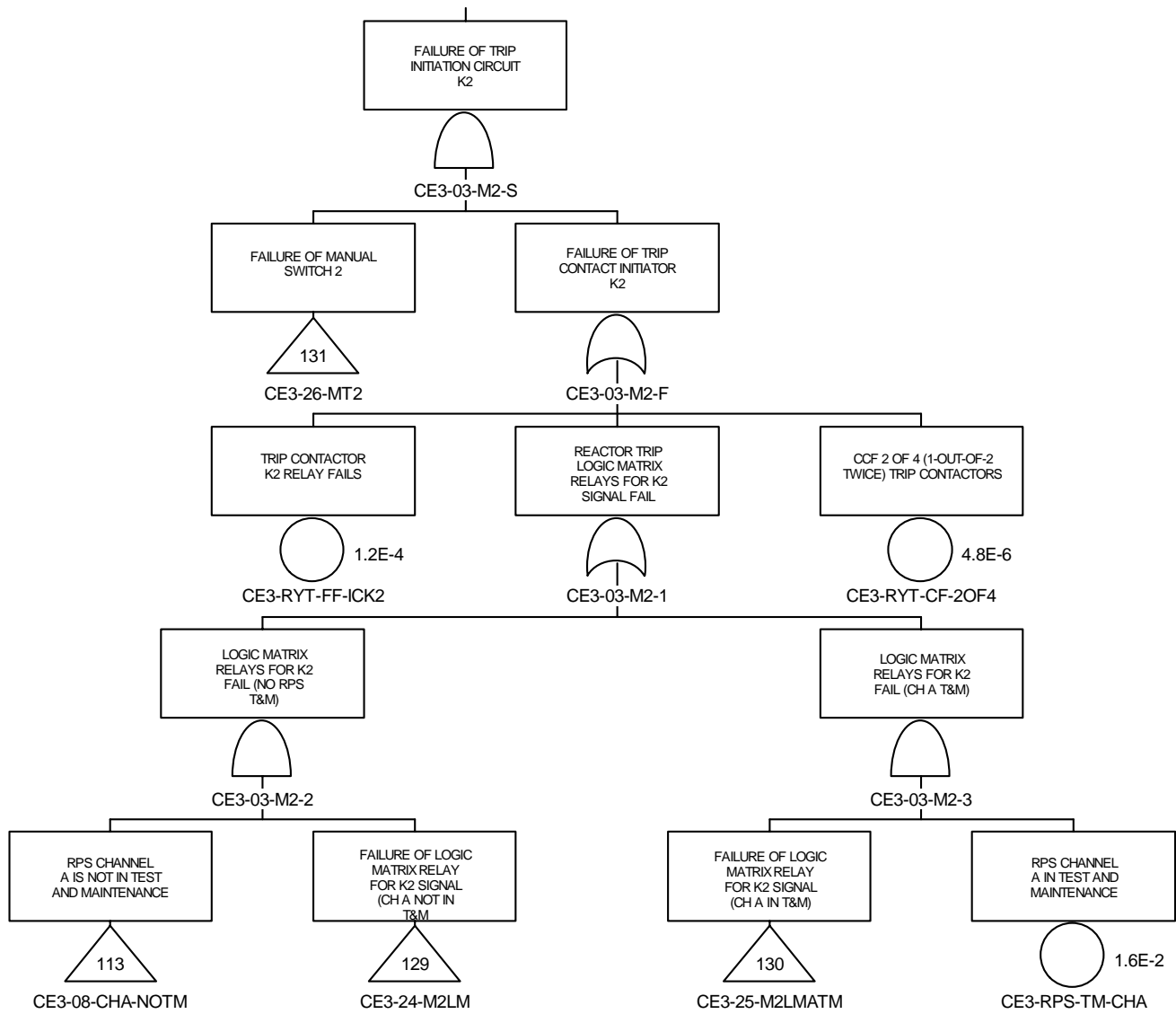

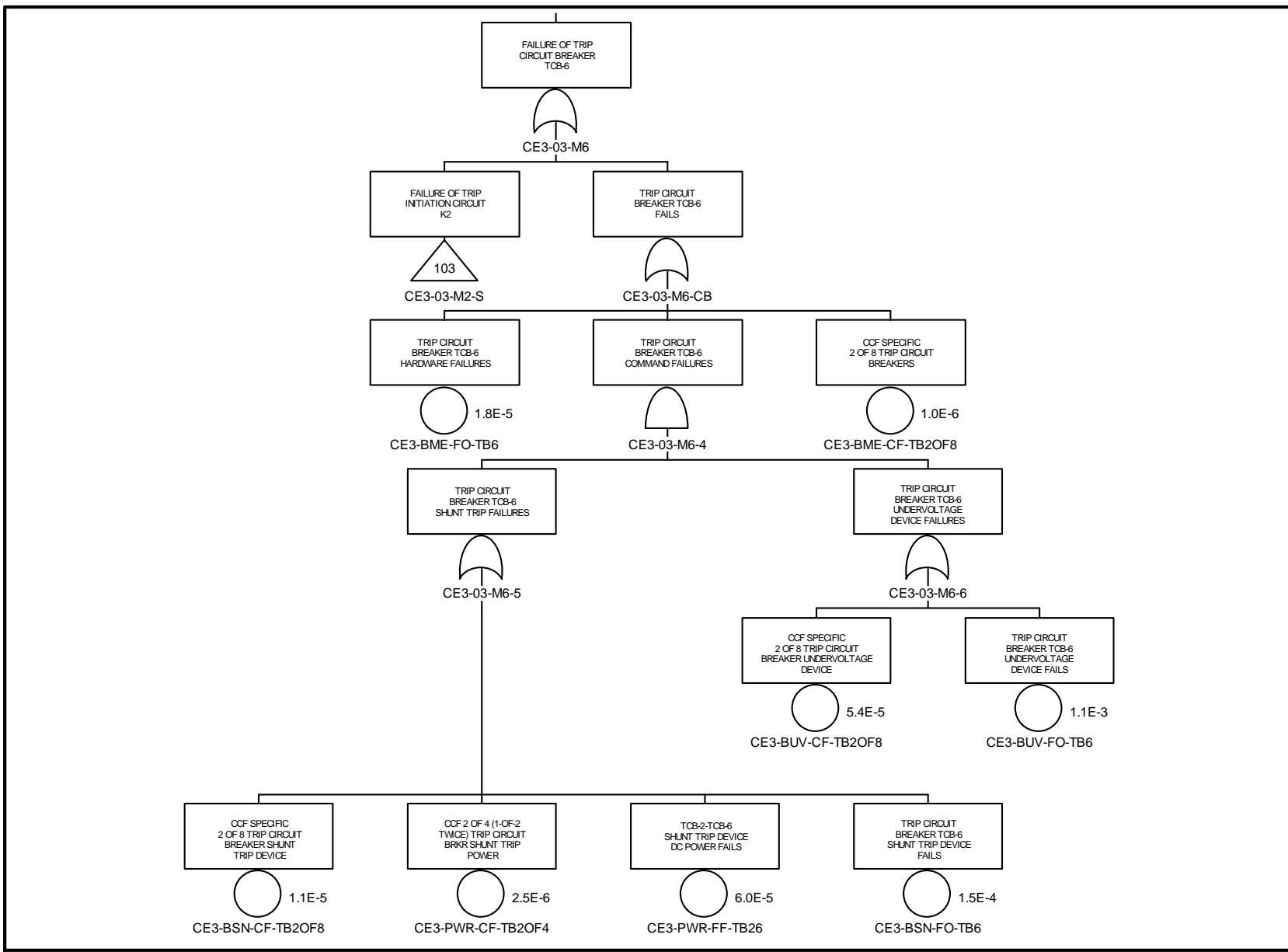

CE3-03-M6 - FAILURE OF TRIP CIRCUIT BREAKER TCB-6

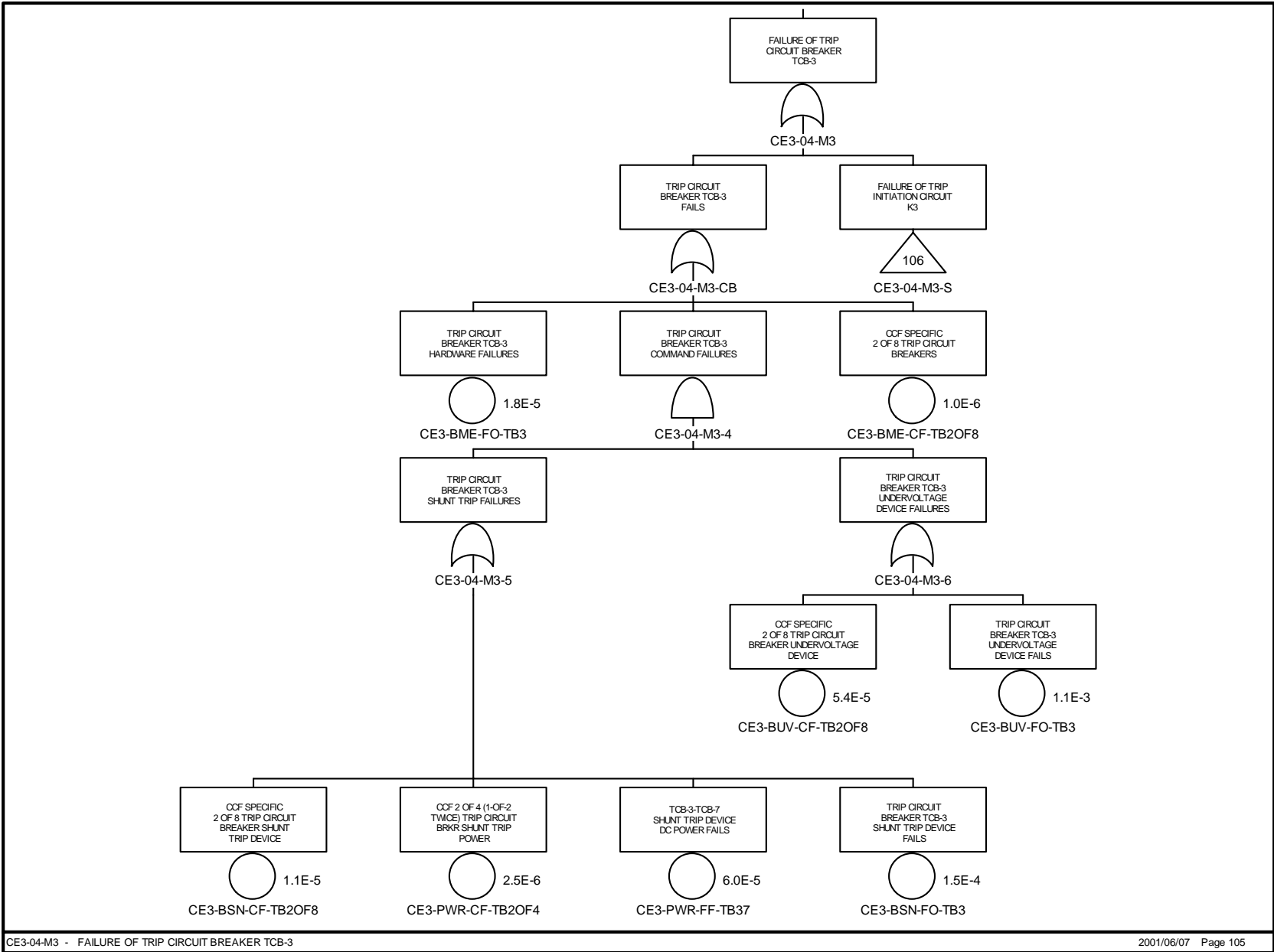

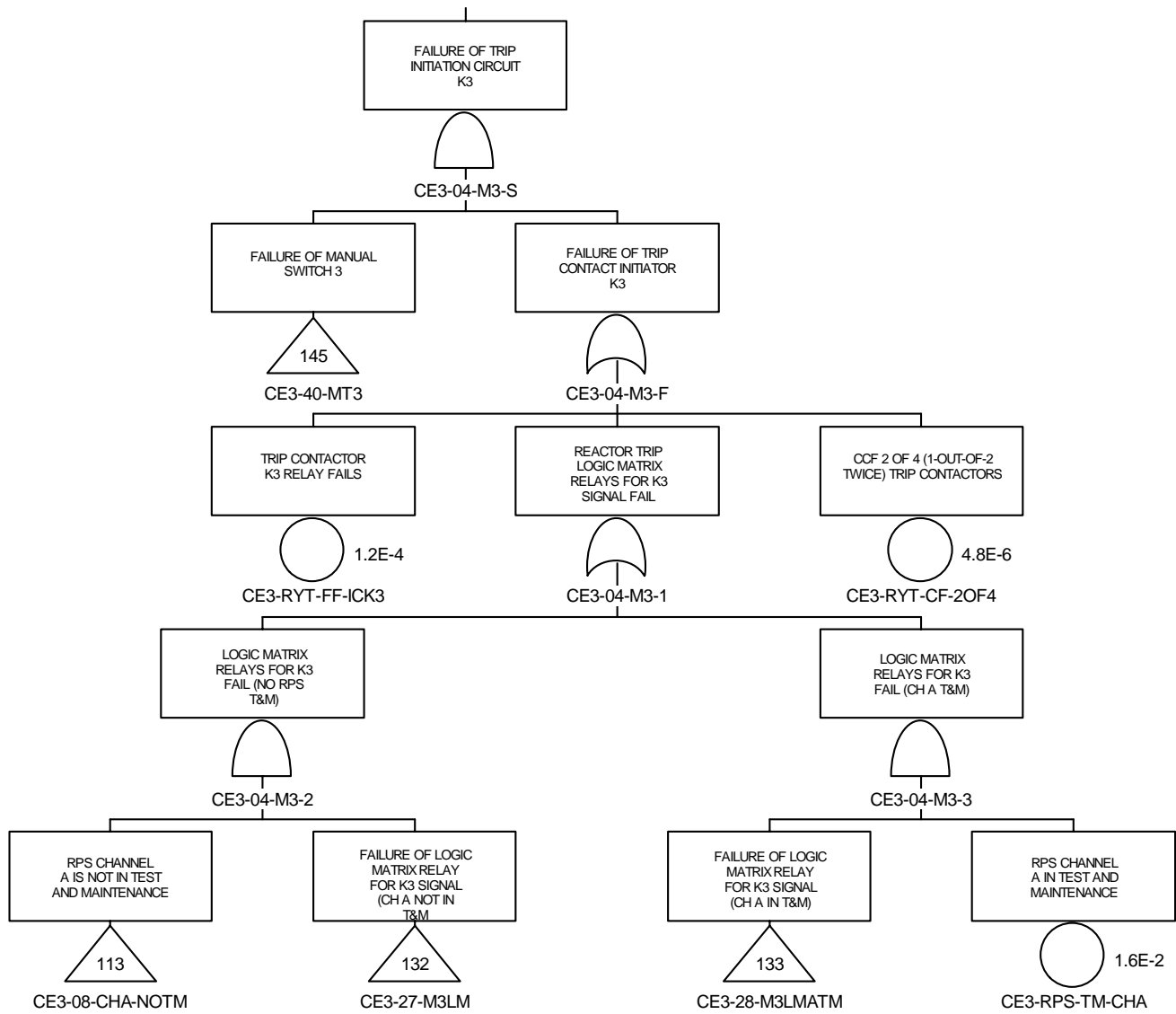

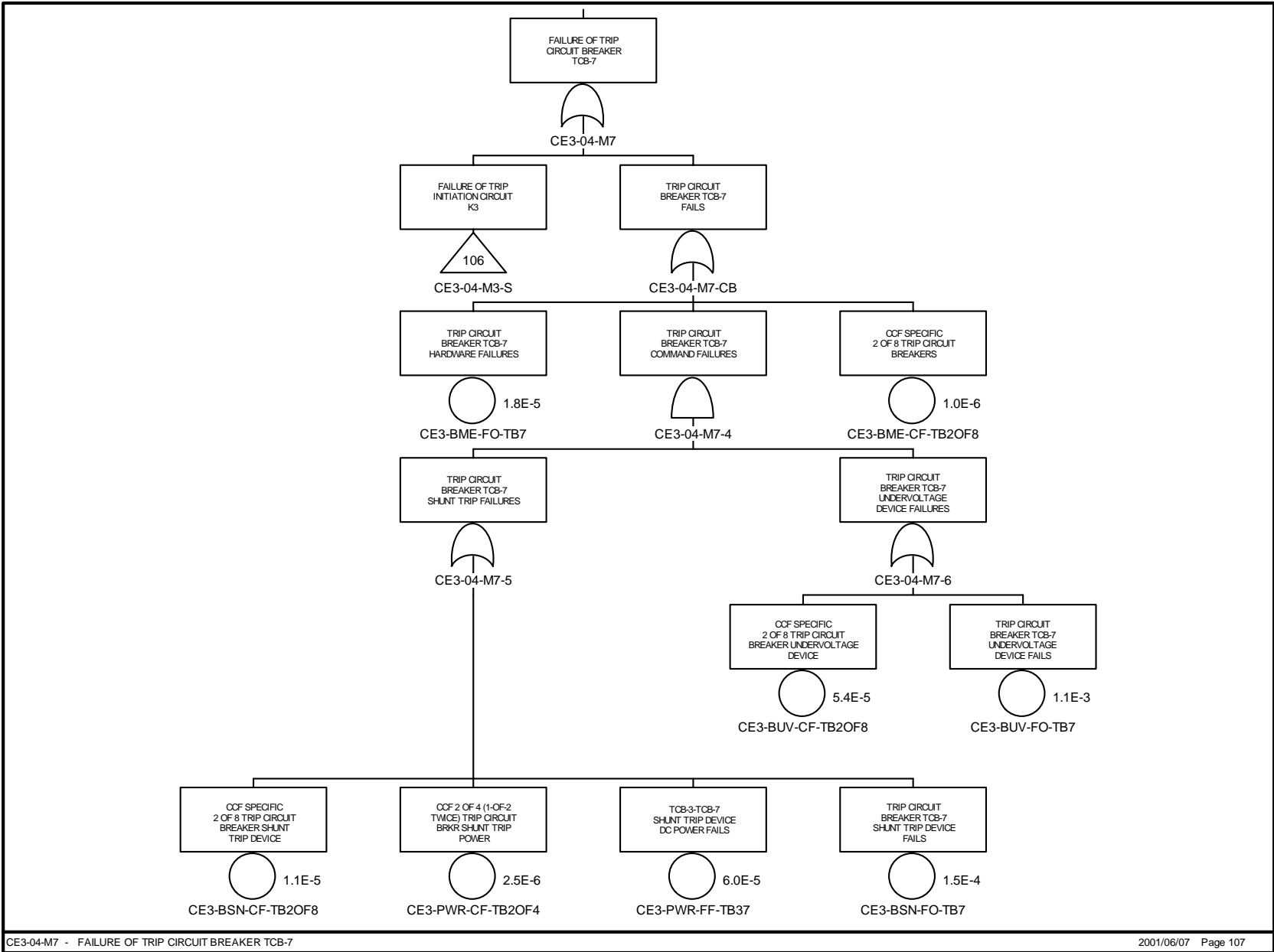

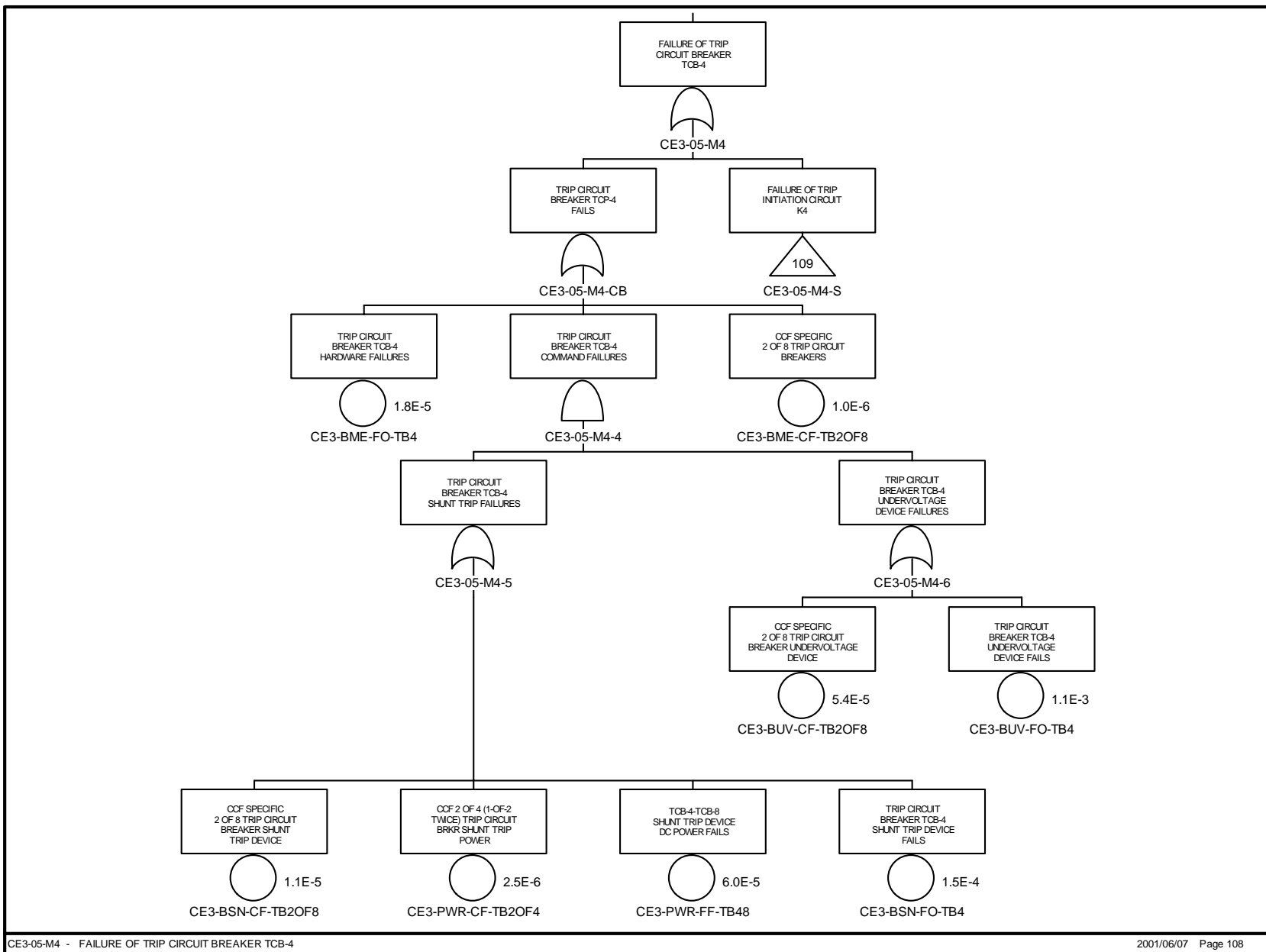

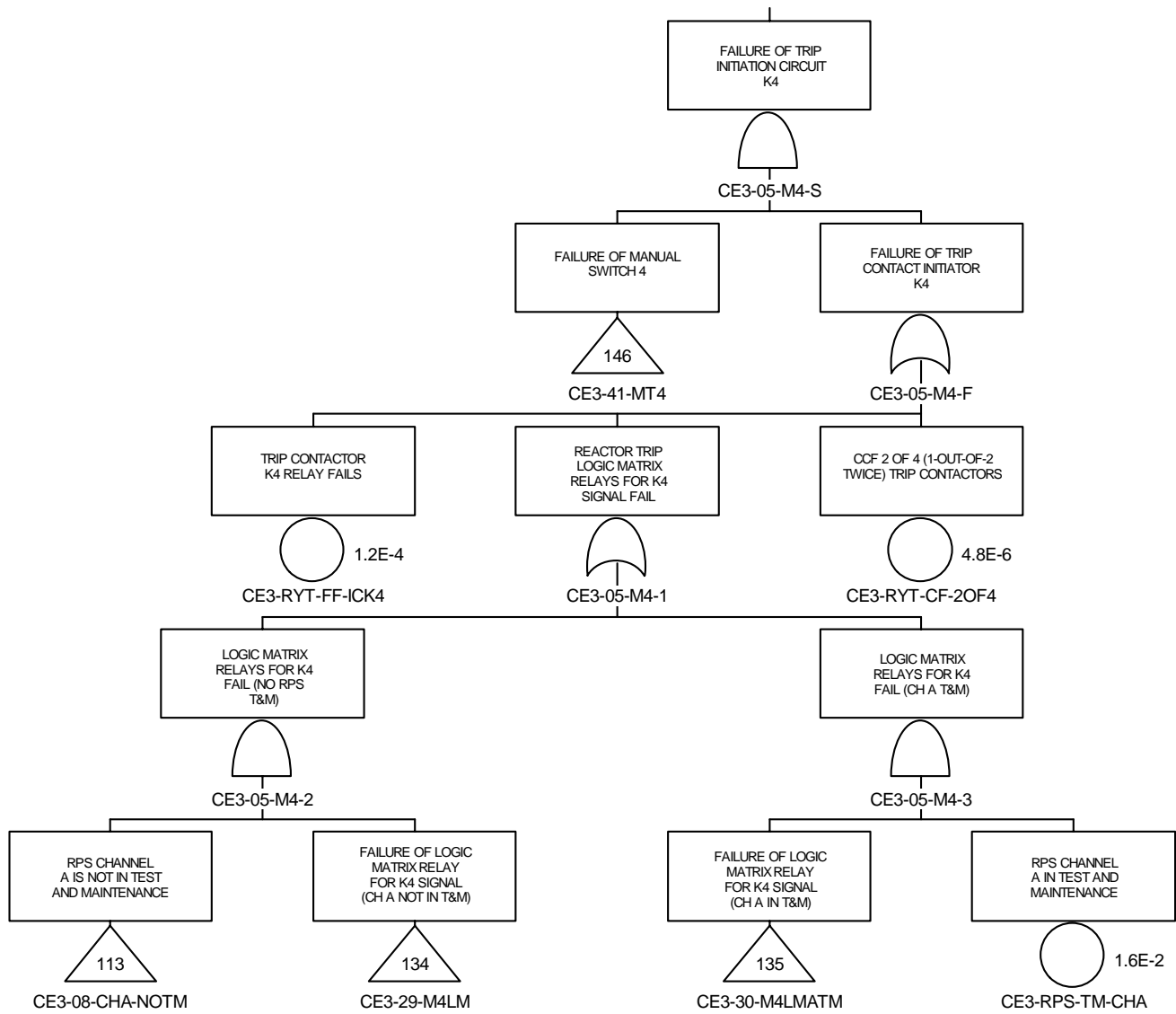

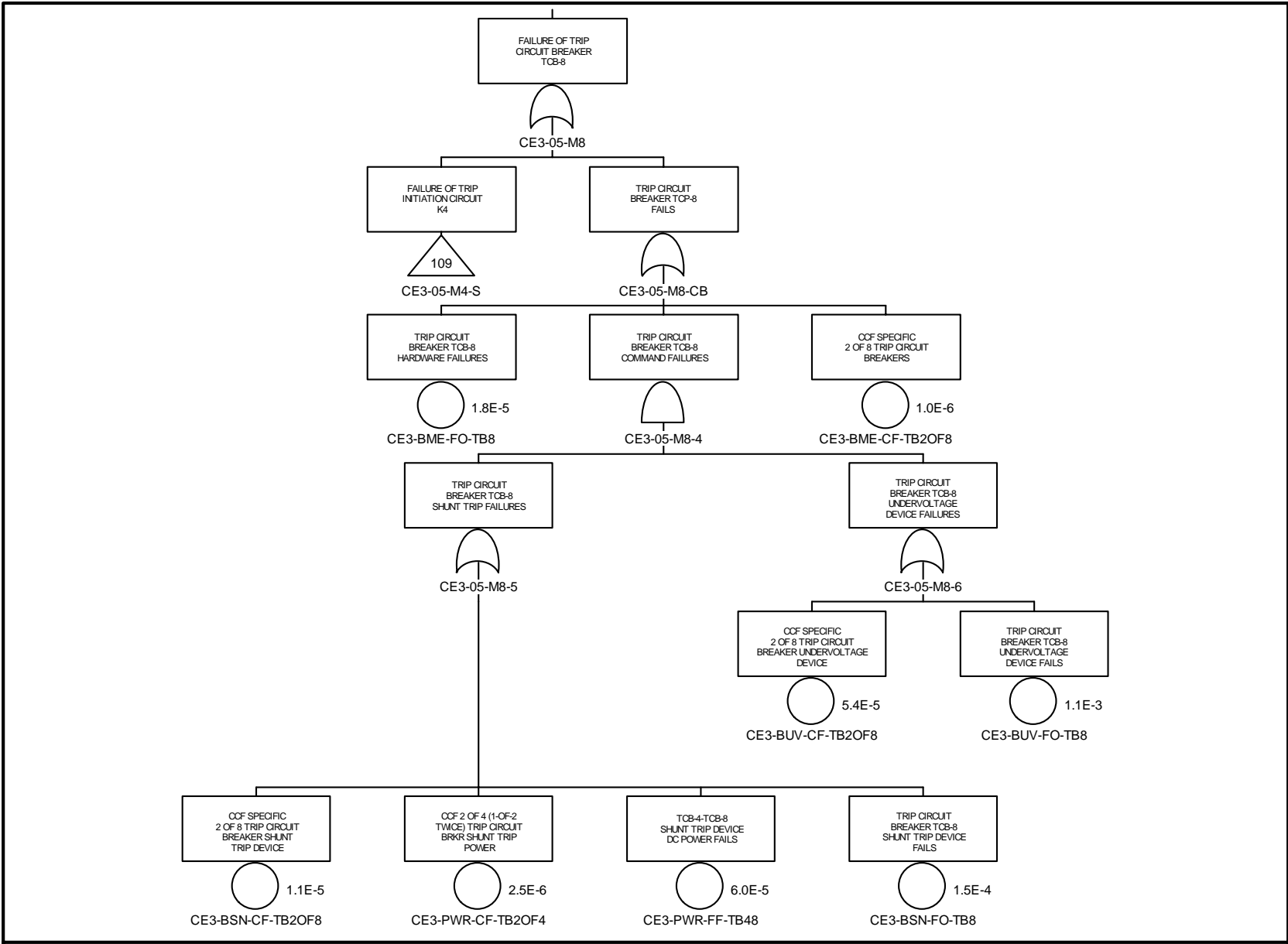

CE3-05-M8 - FAILURE OF TRIP CIRCUIT BREAKER TCB-8

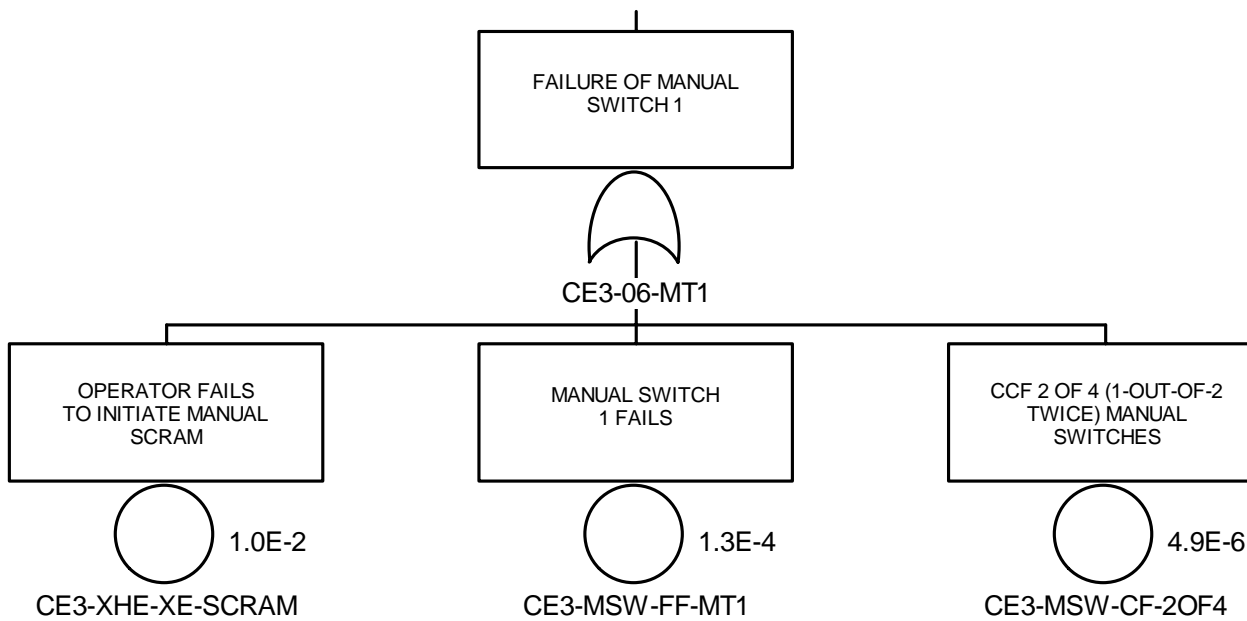

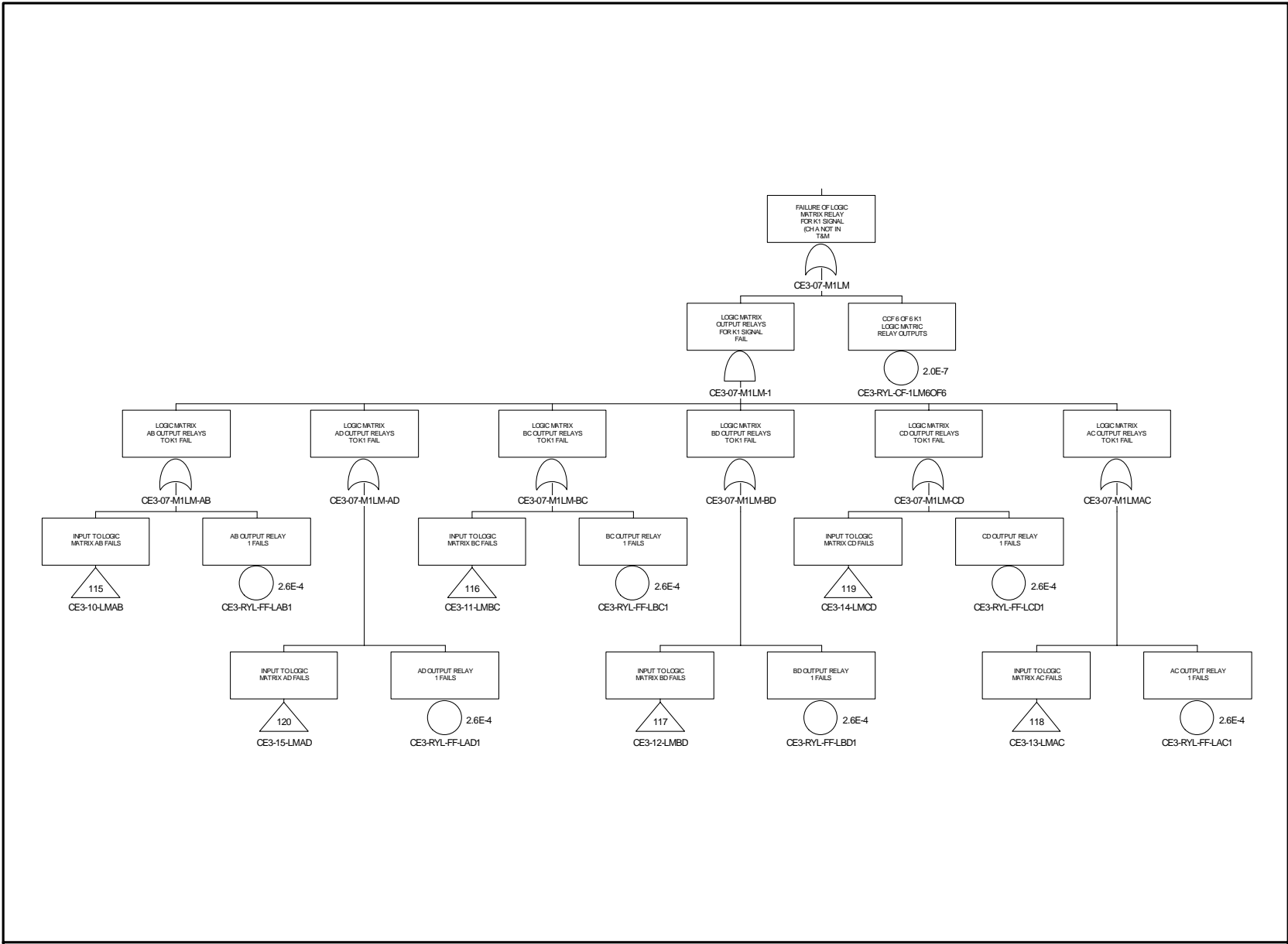

CE3-07-M1LM - FAILURE OF LOGIC MATRIX RELAYS FOR K1 SIGNAL

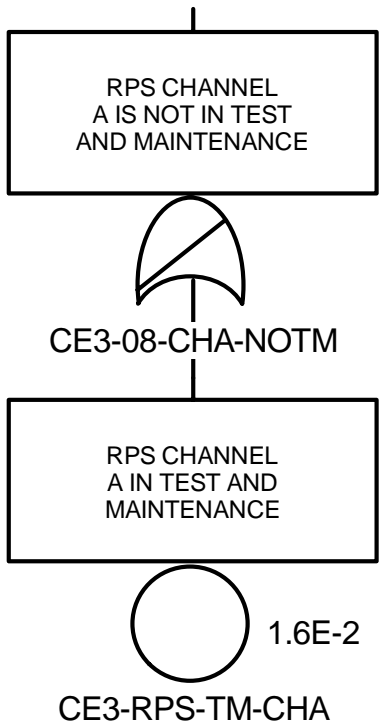

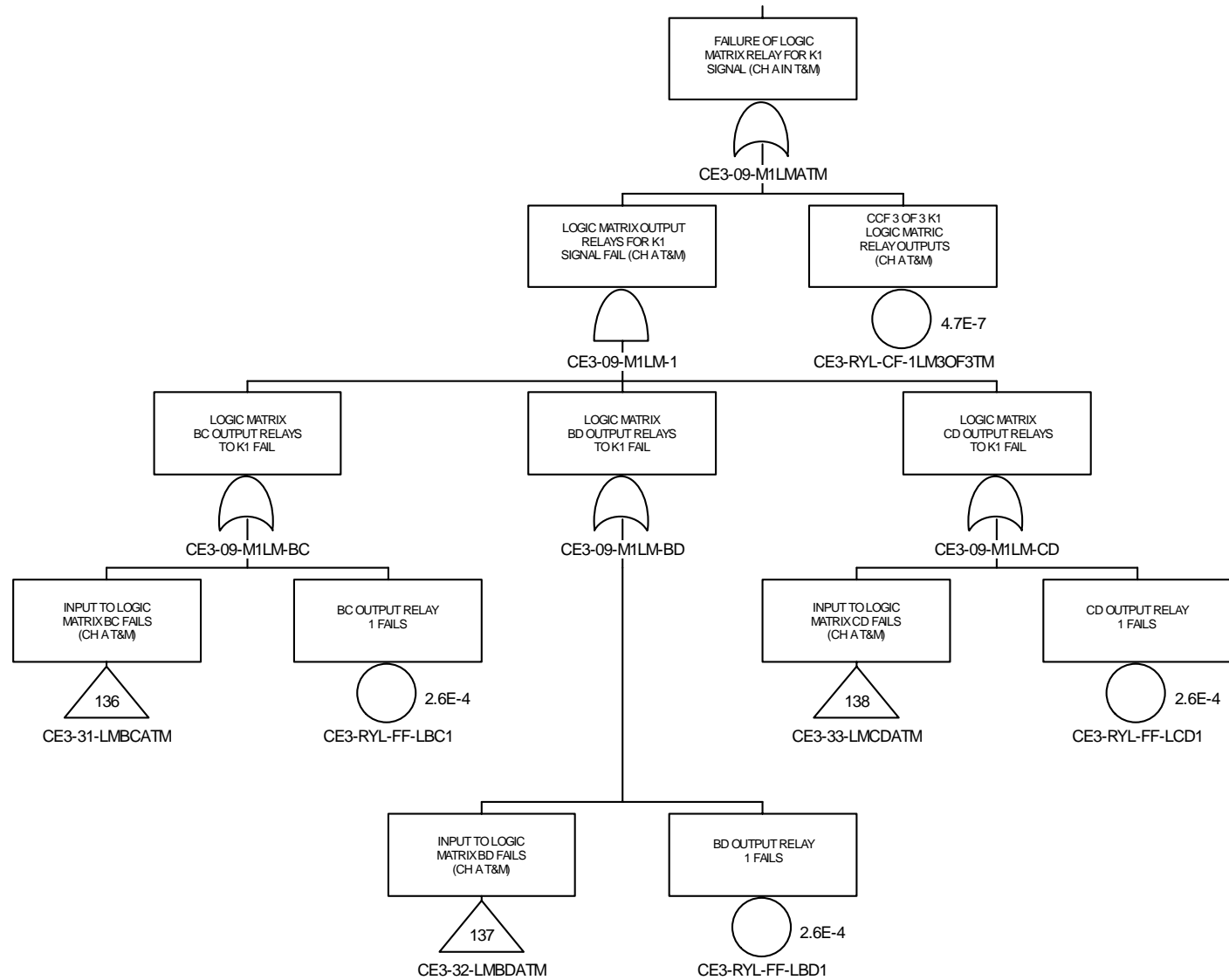

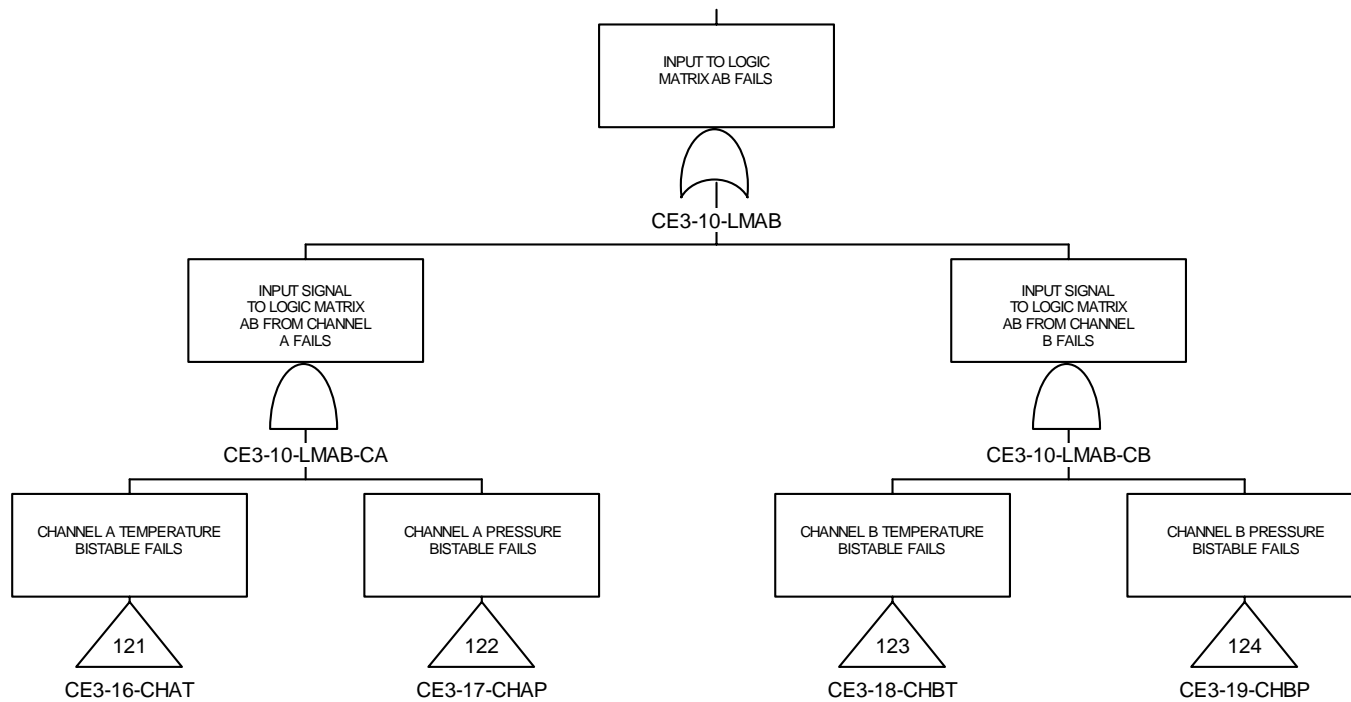

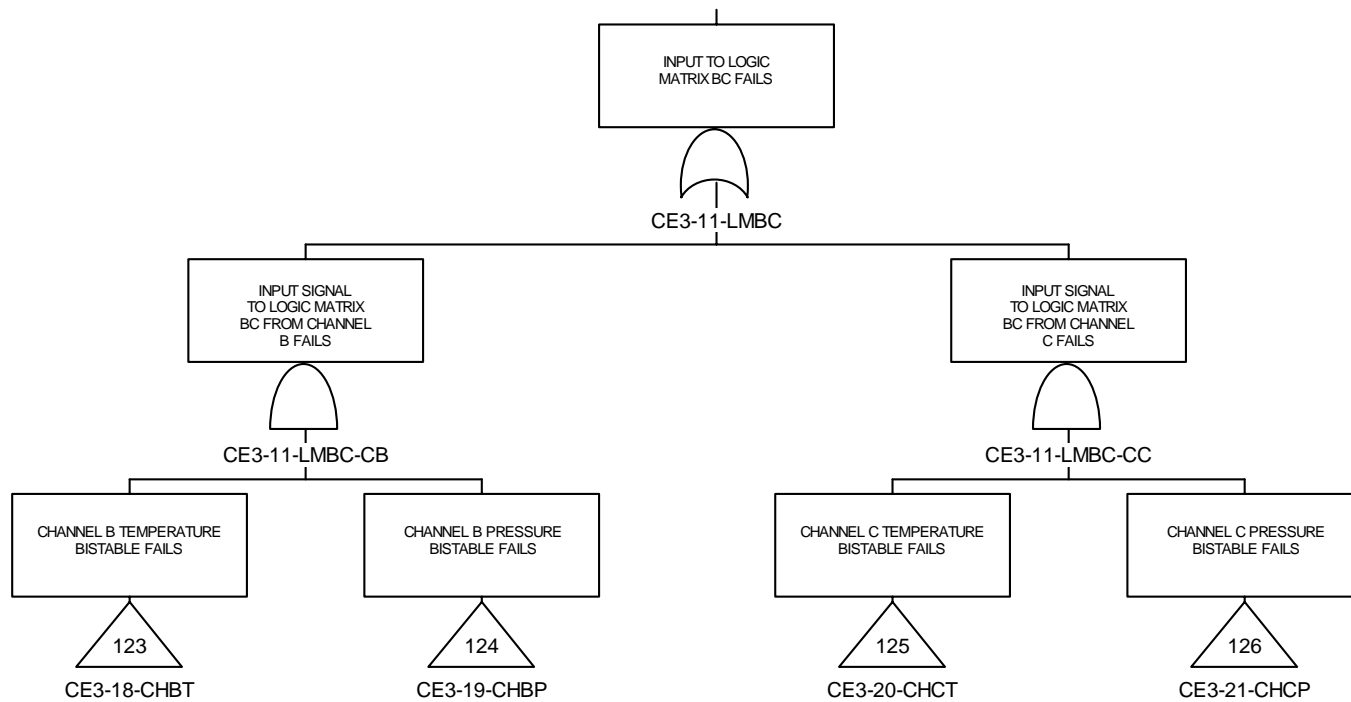

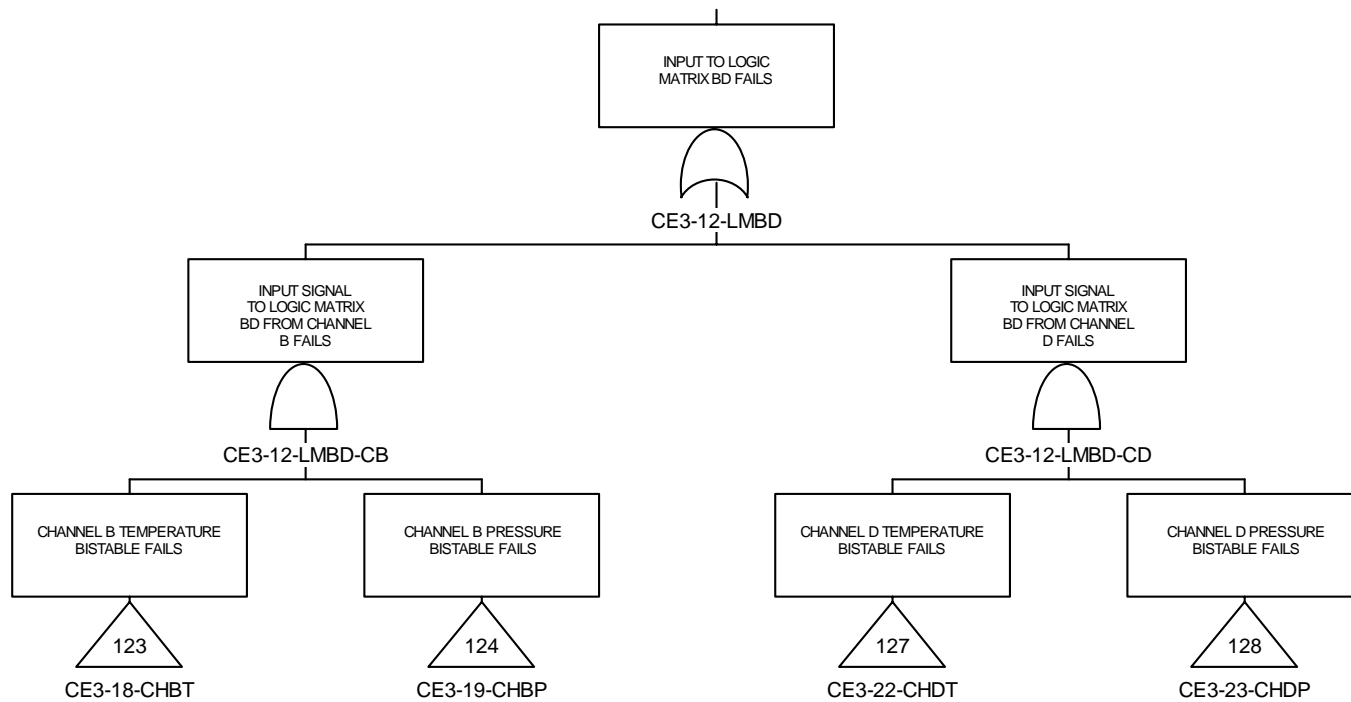

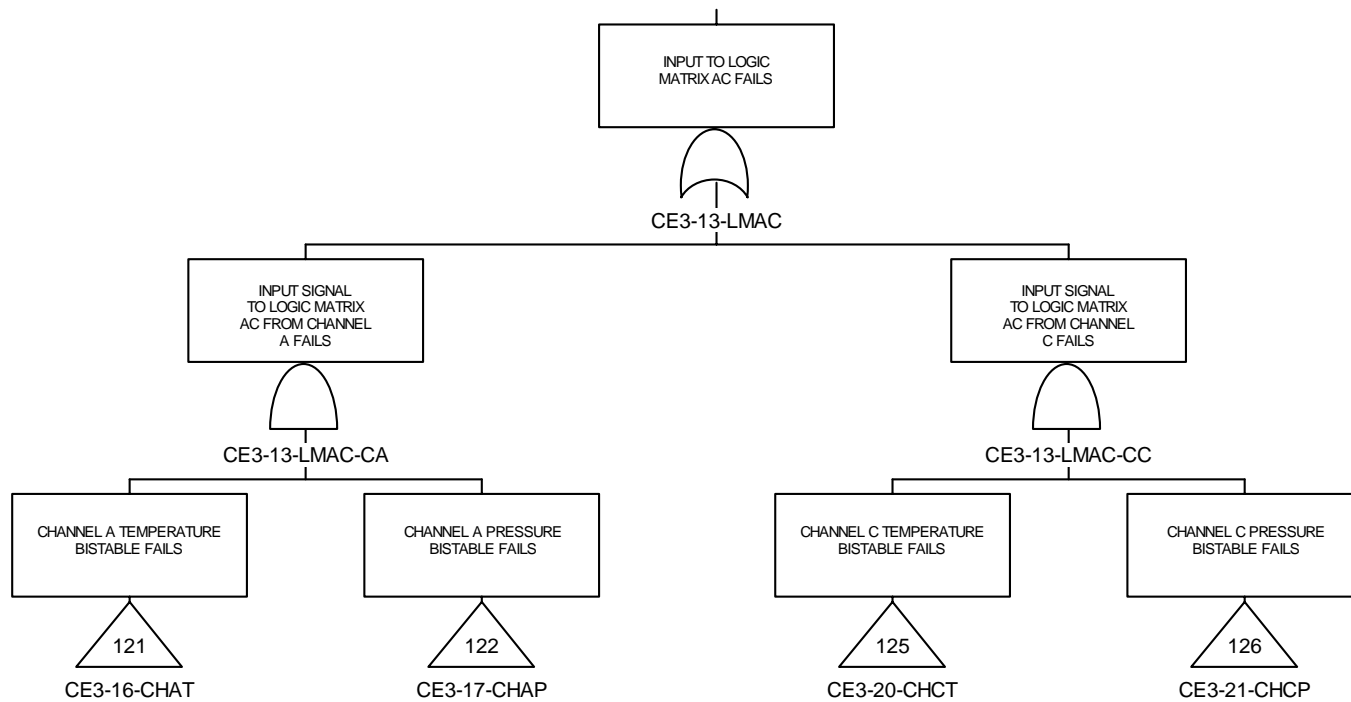

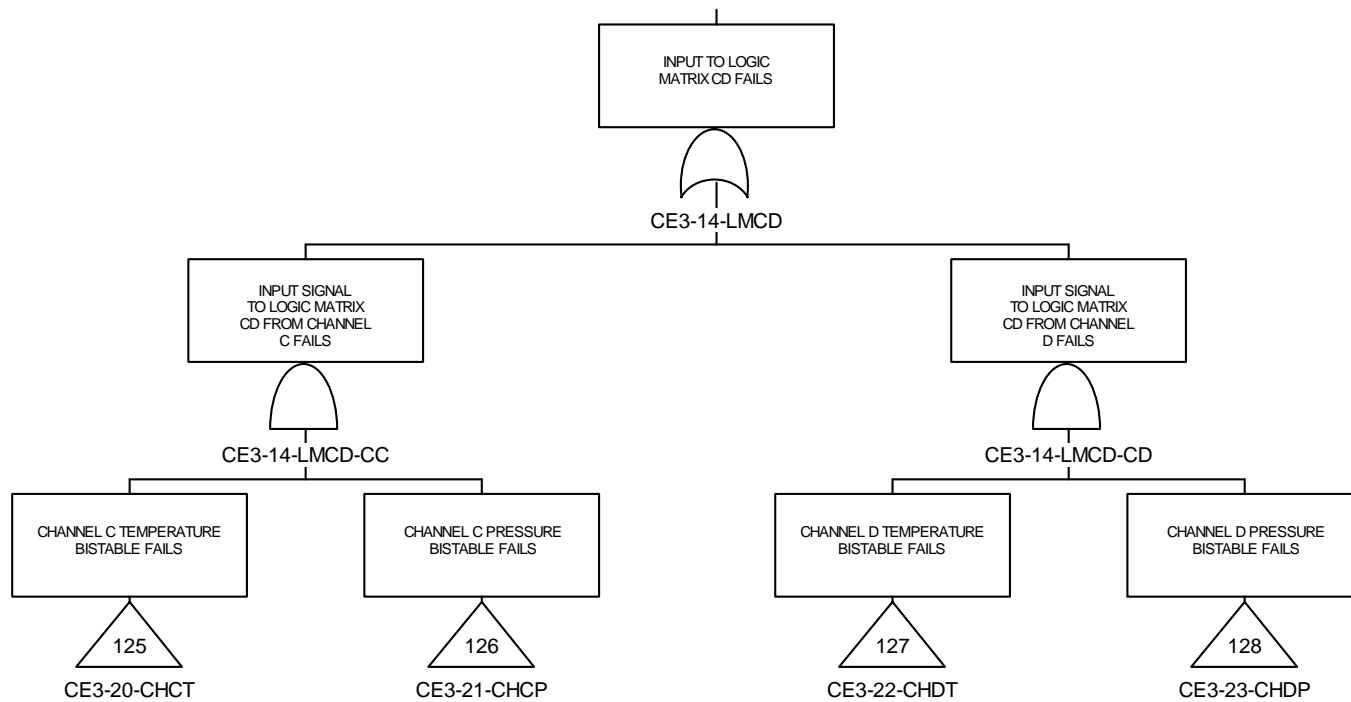

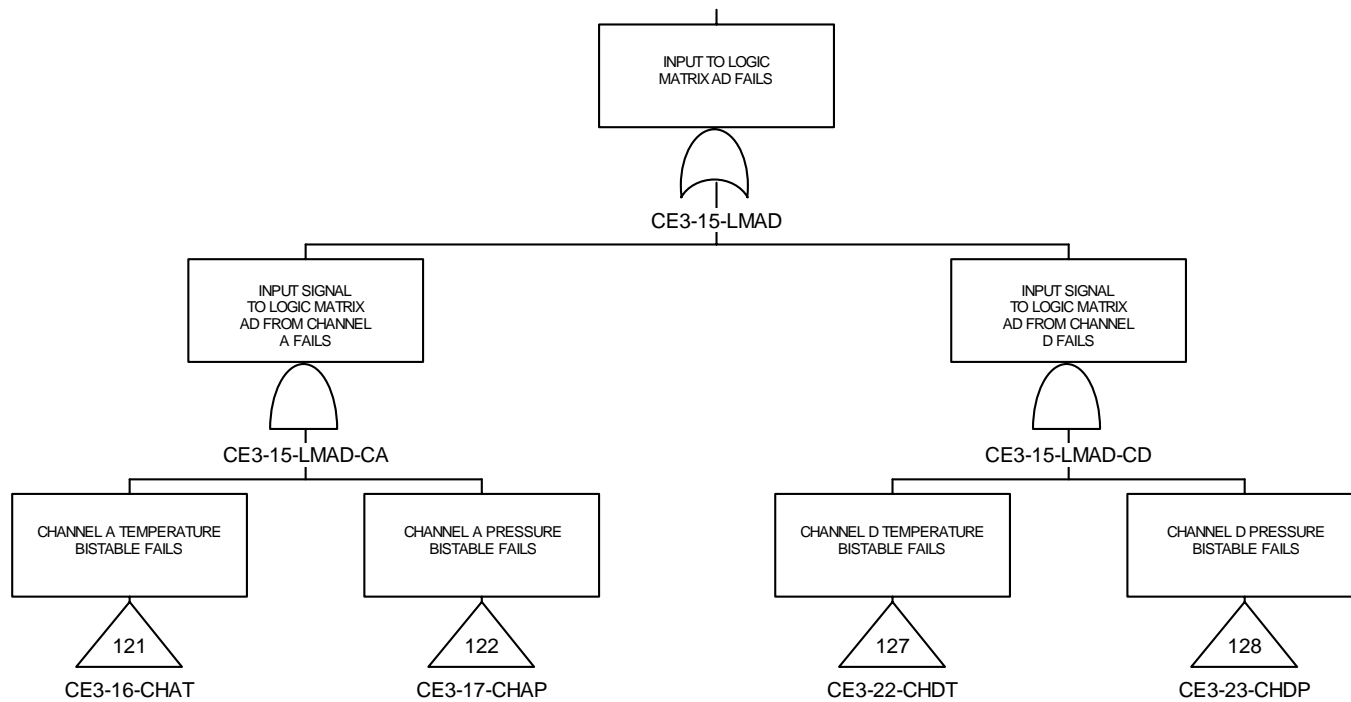

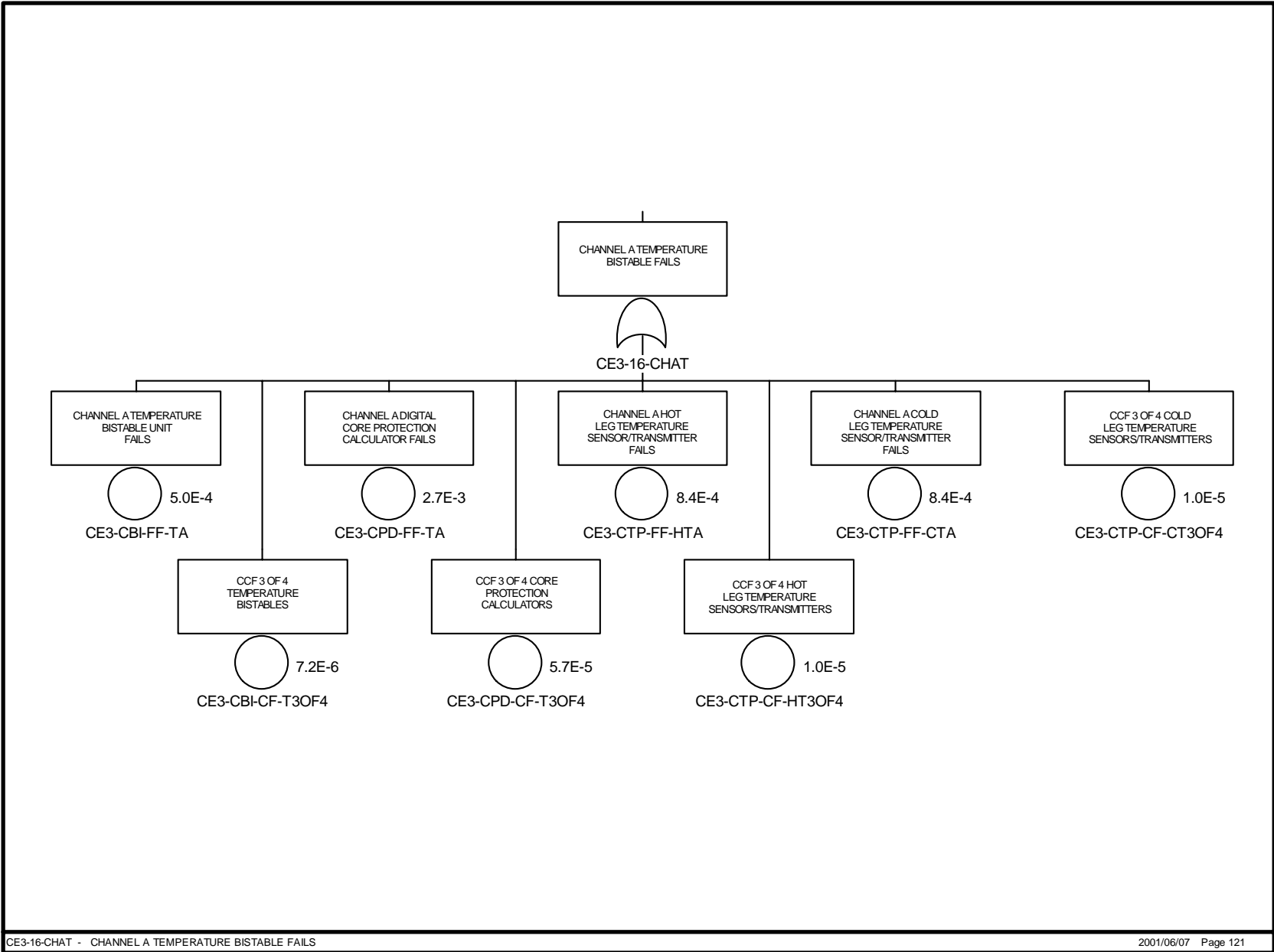

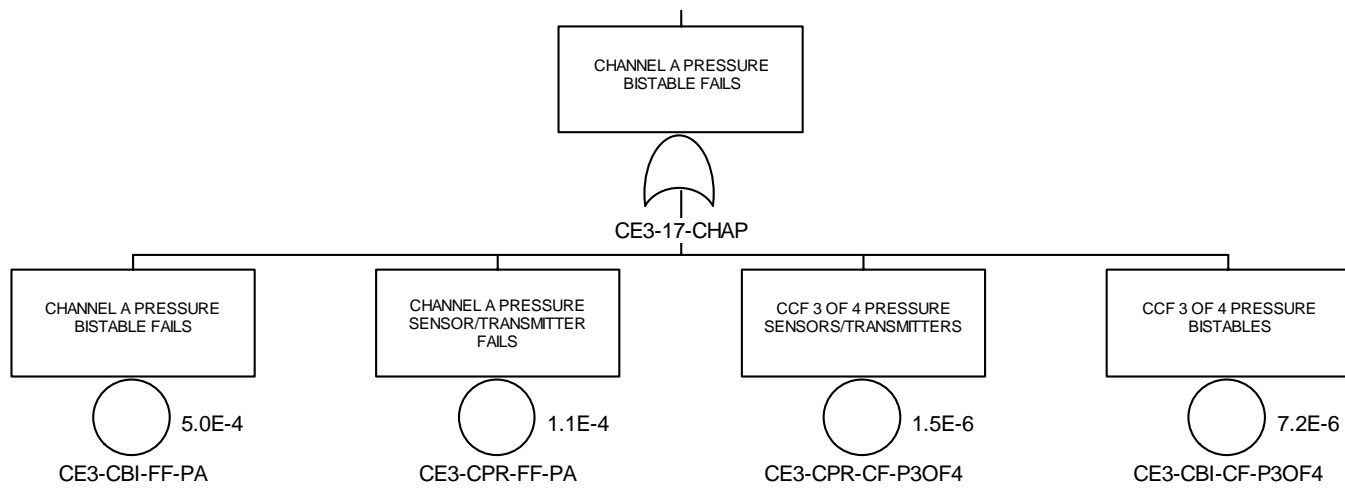

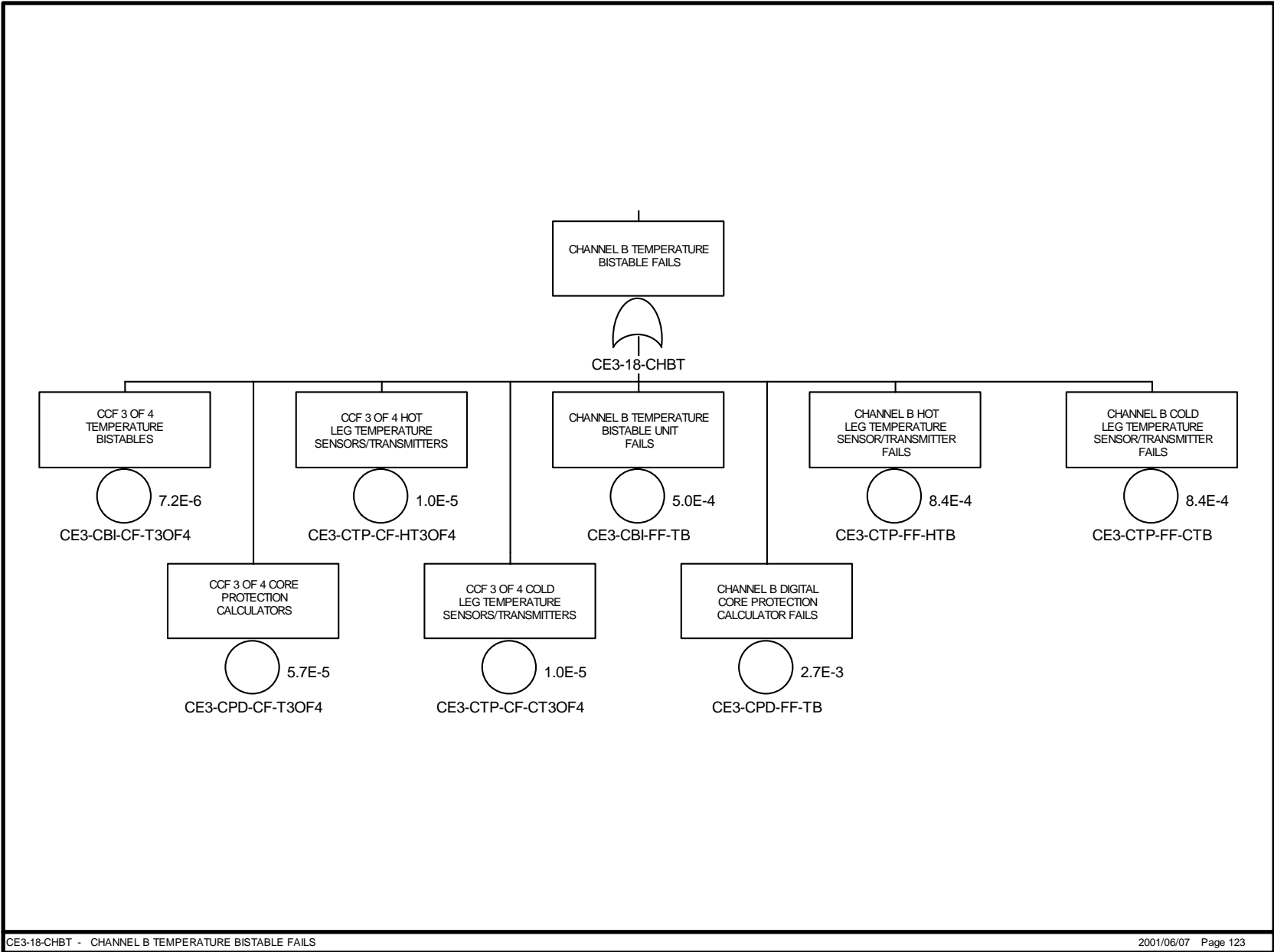

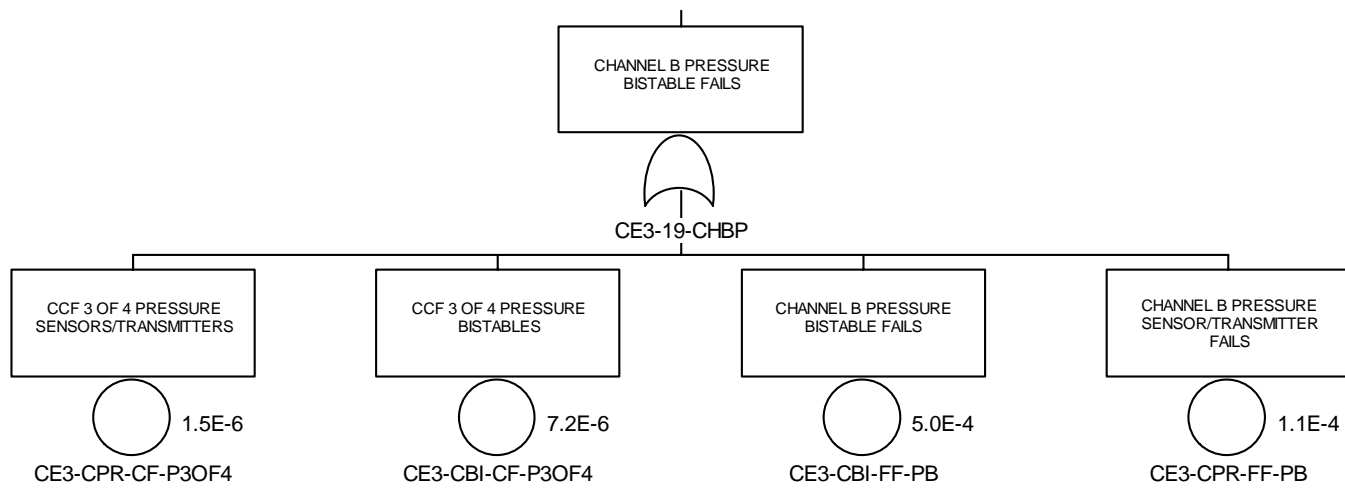

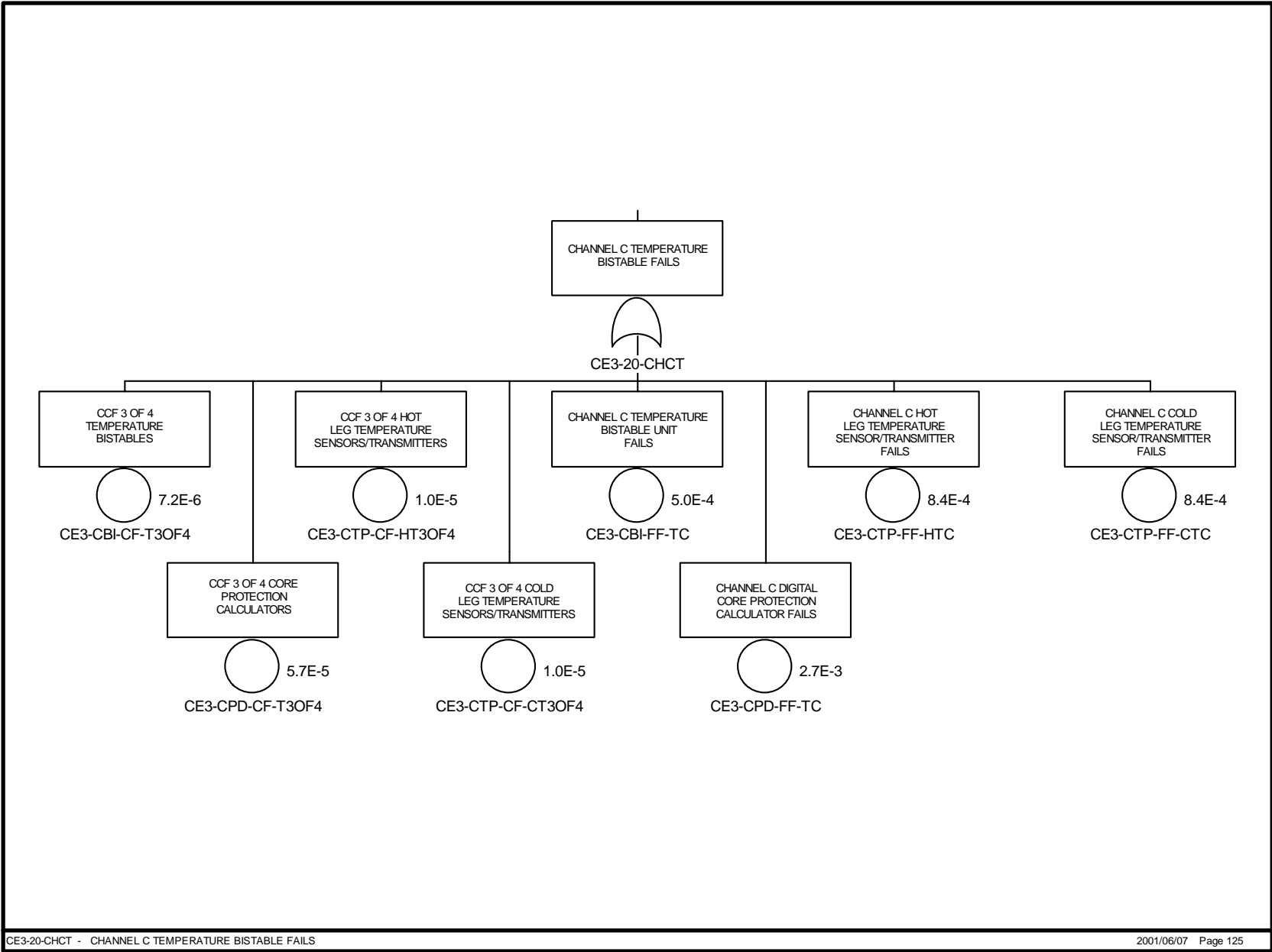

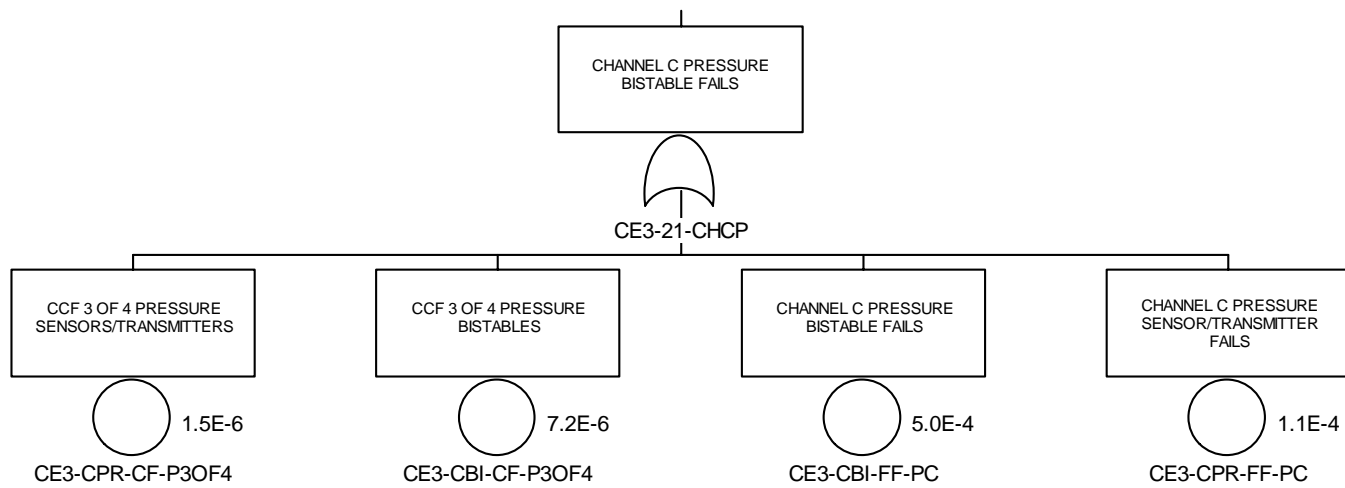

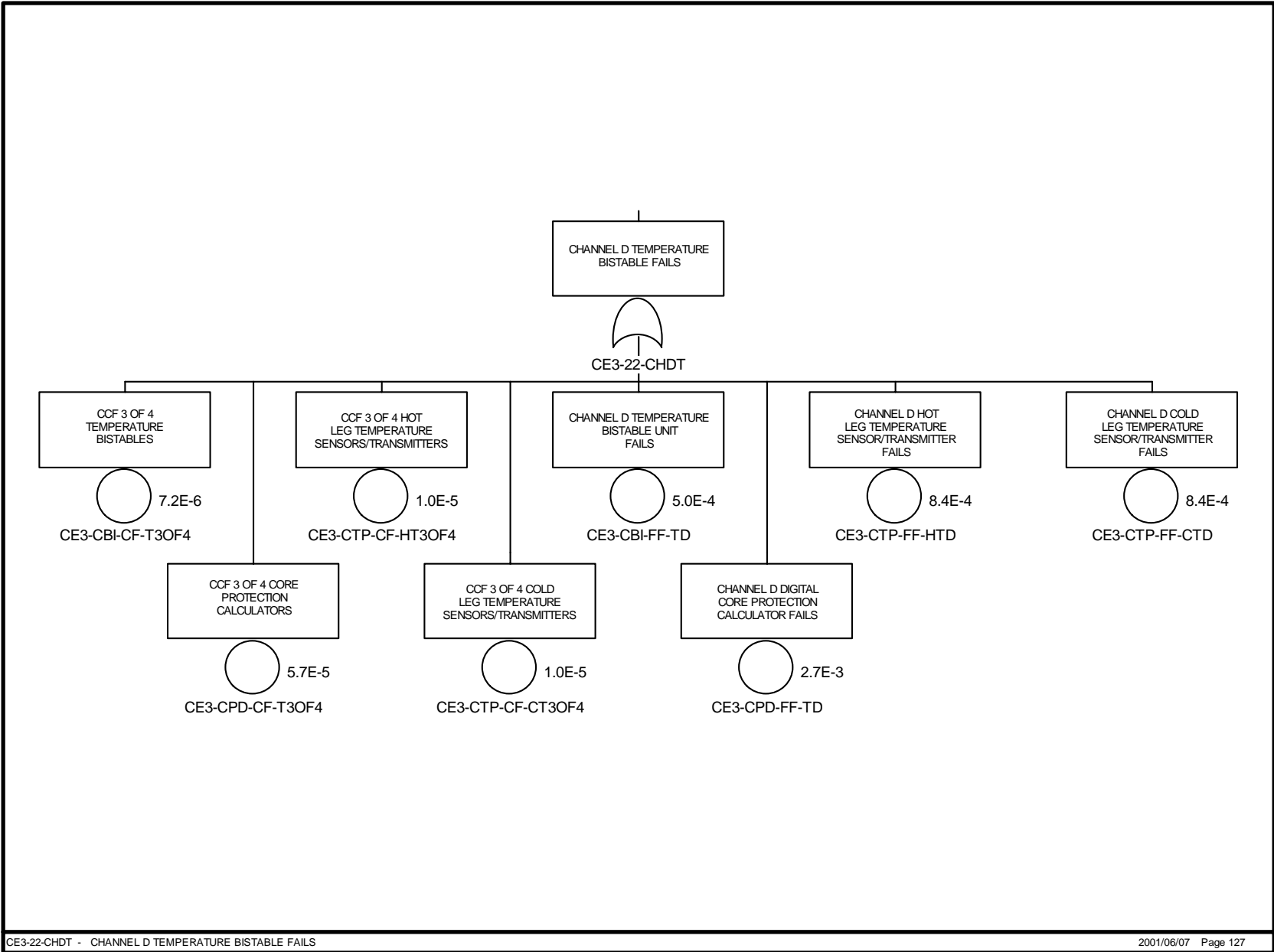

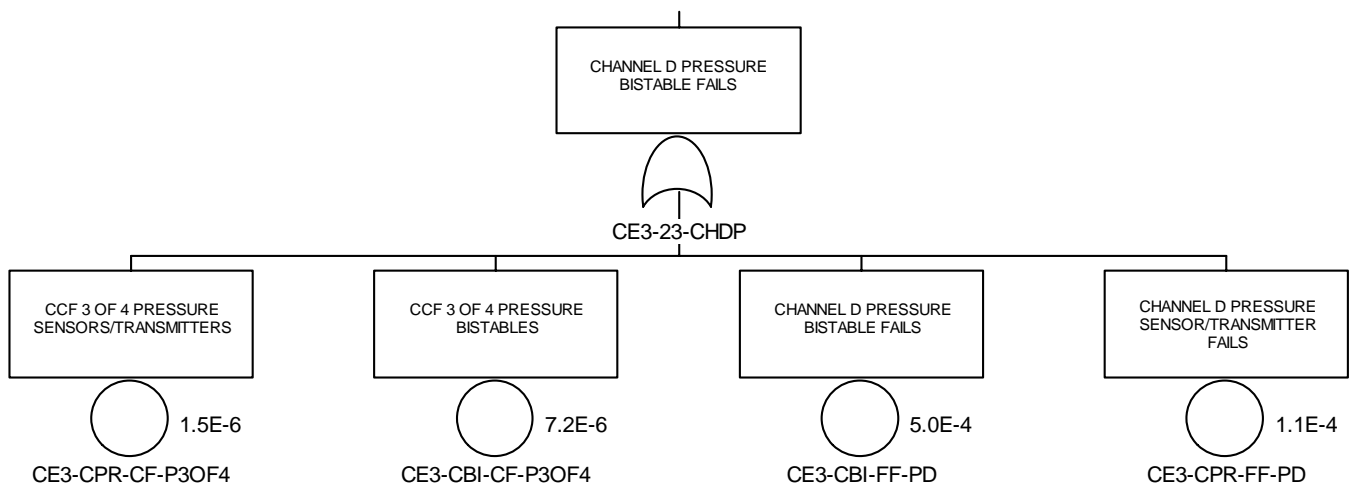

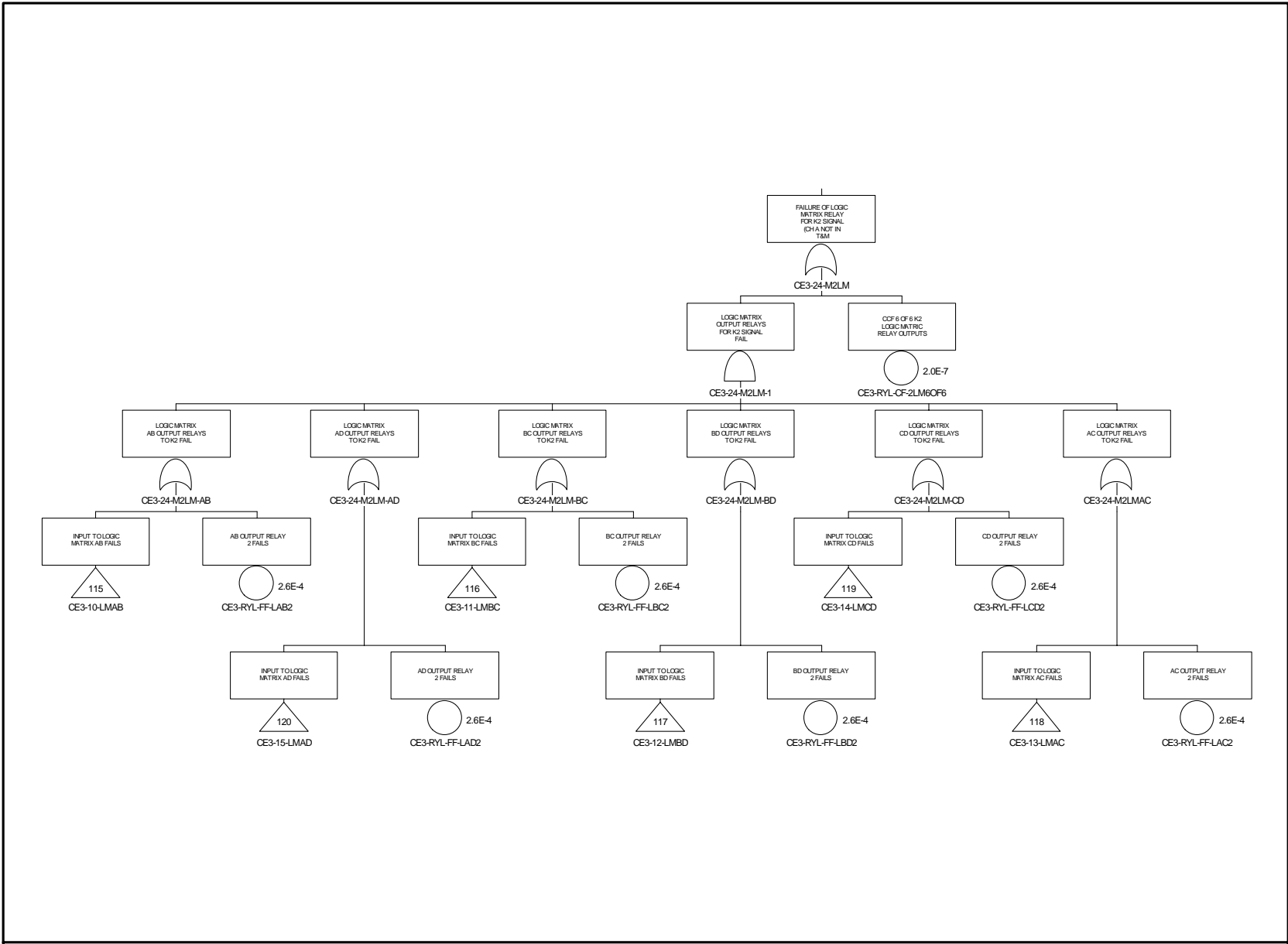

CE3-24-M2LM - FAILURE OF LOGIC MATRIX RELAYS FOR K2 SIGNAL

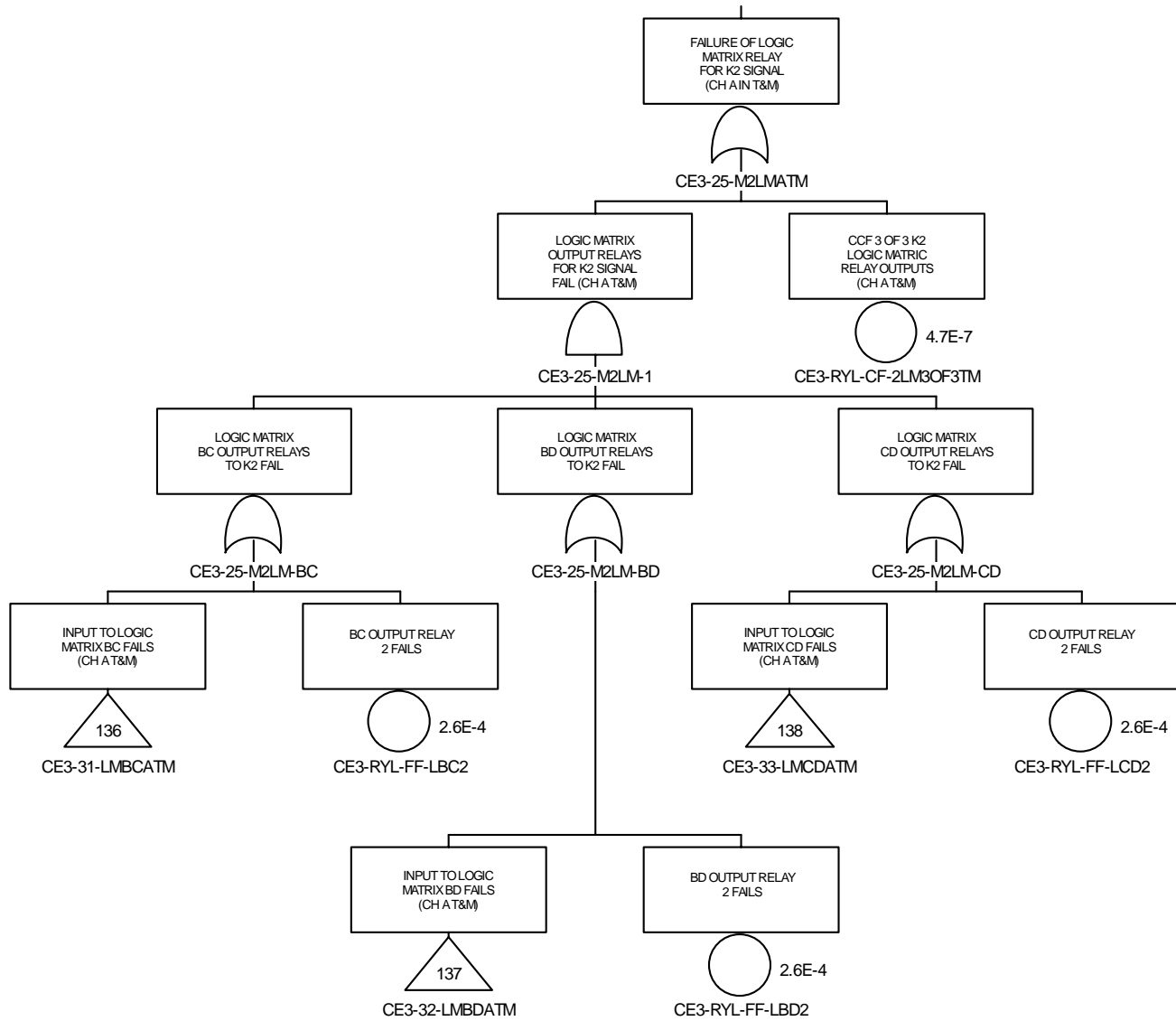

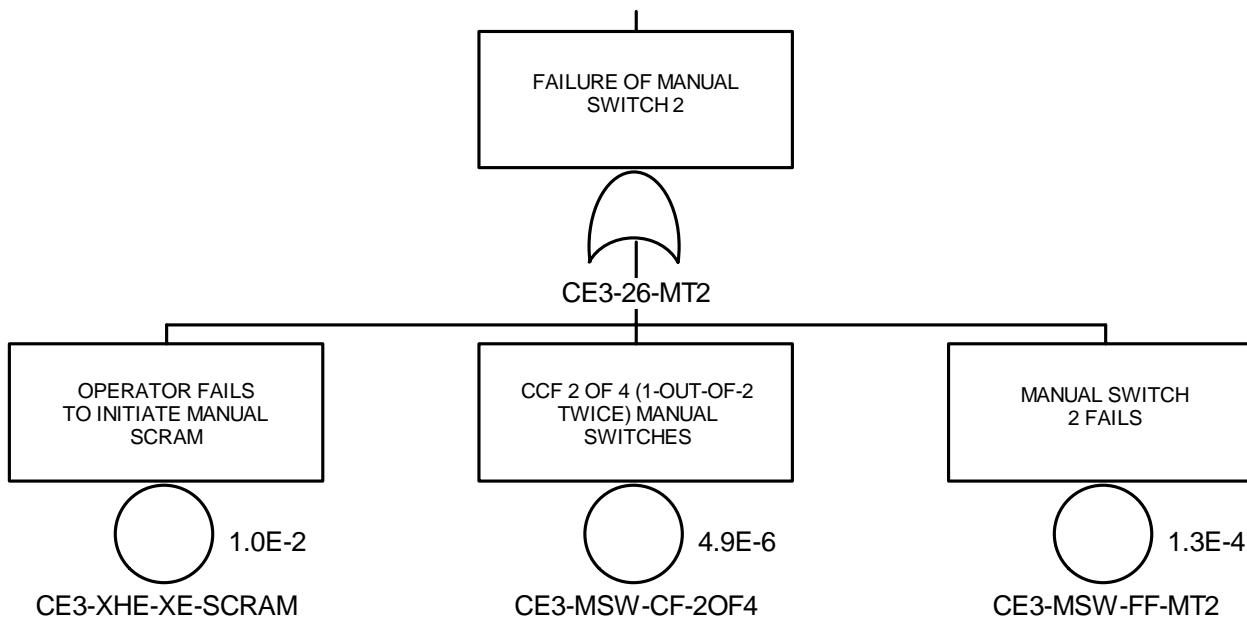

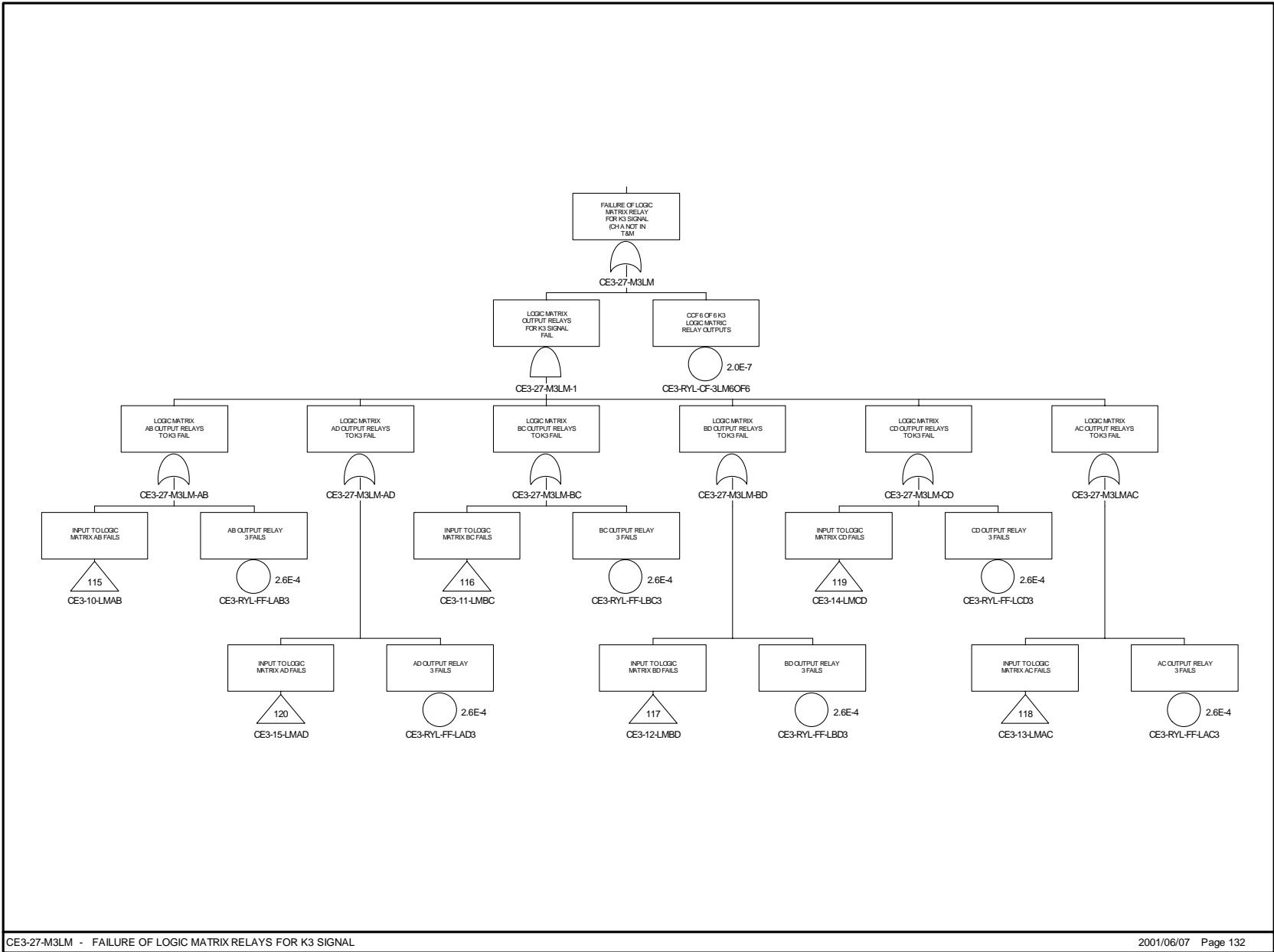

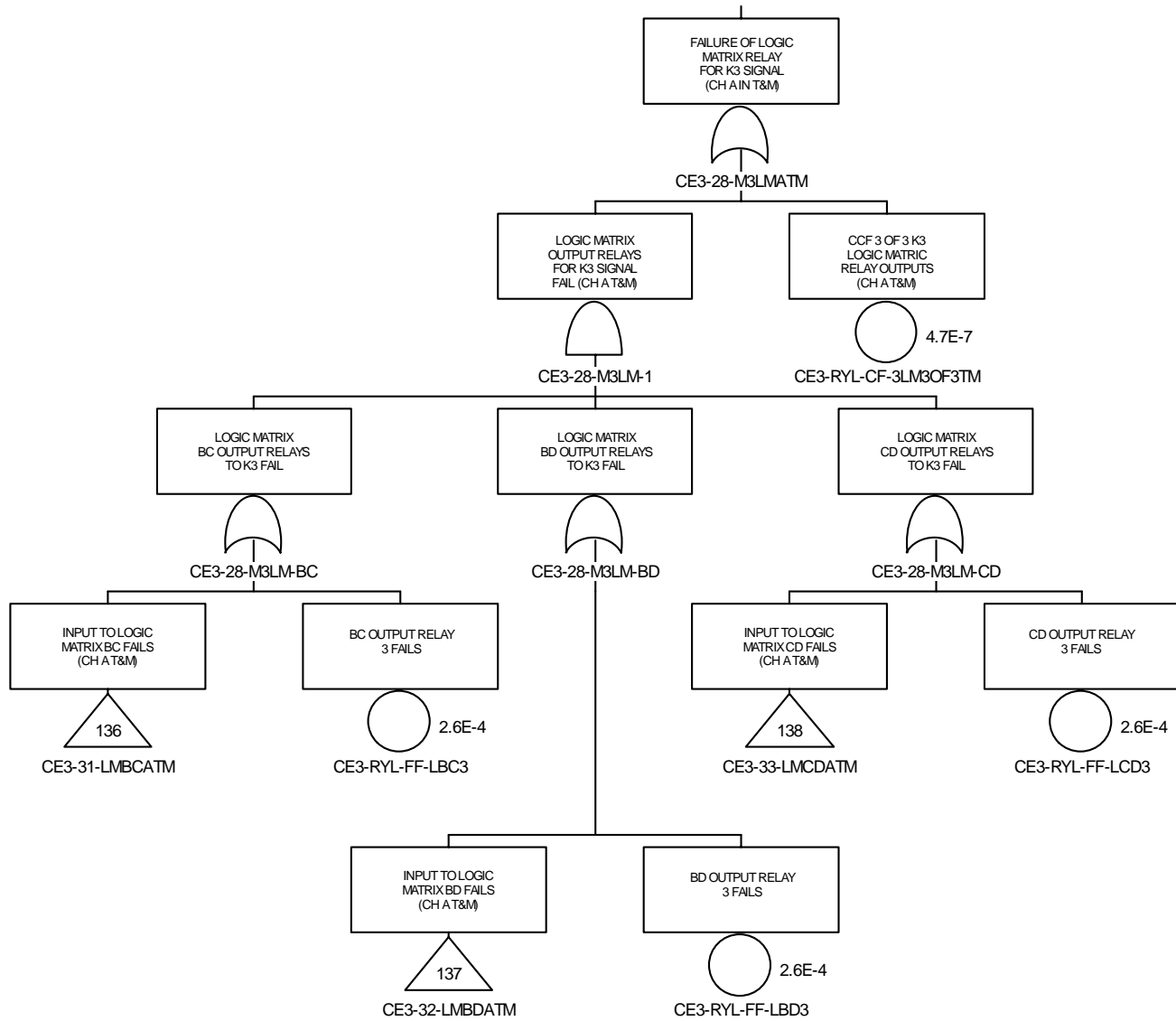

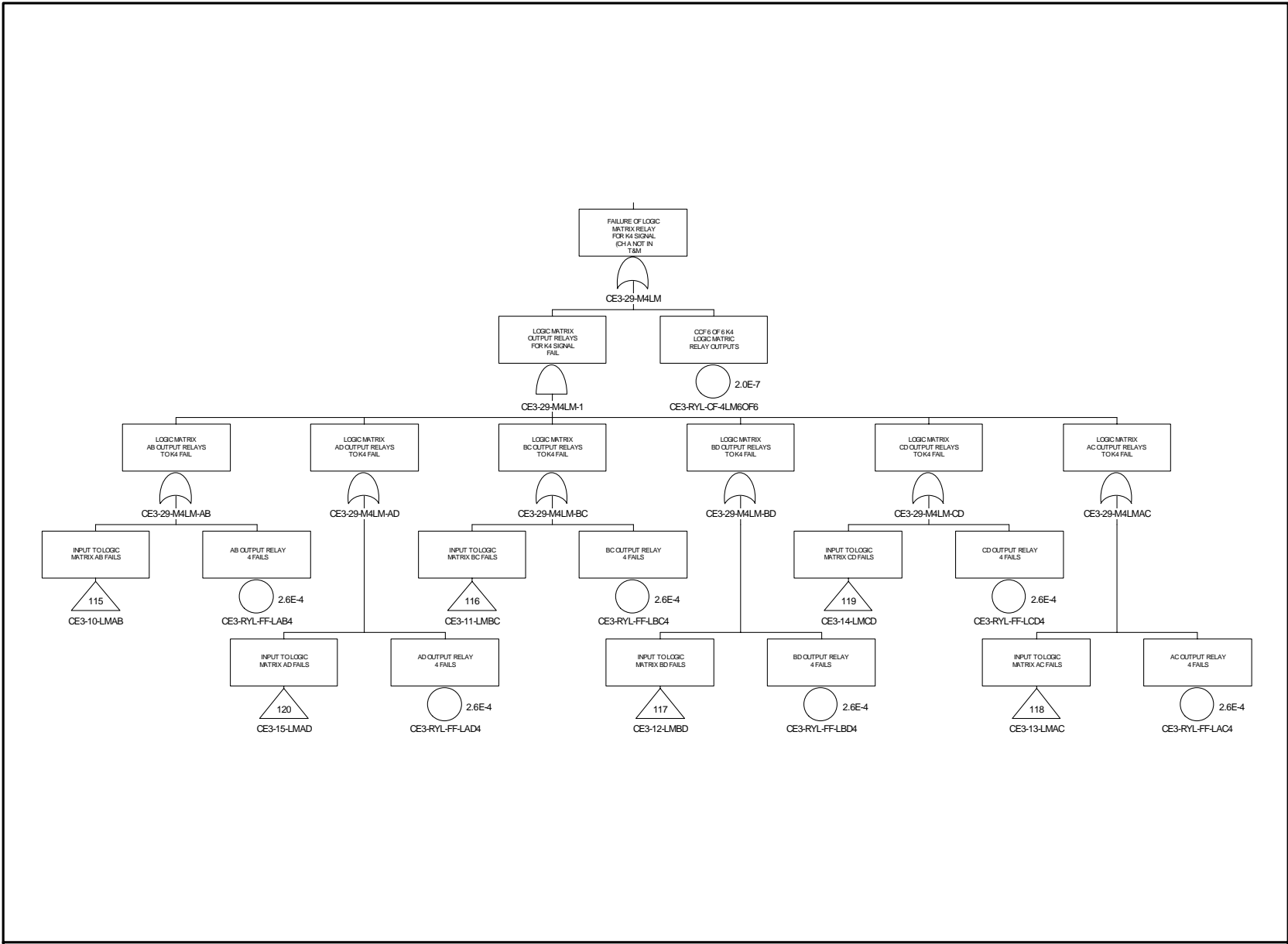

CE3-29-M4LM - FAILURE OF LOGIC MATRIX RELAYS FOR K4 SIGNAL

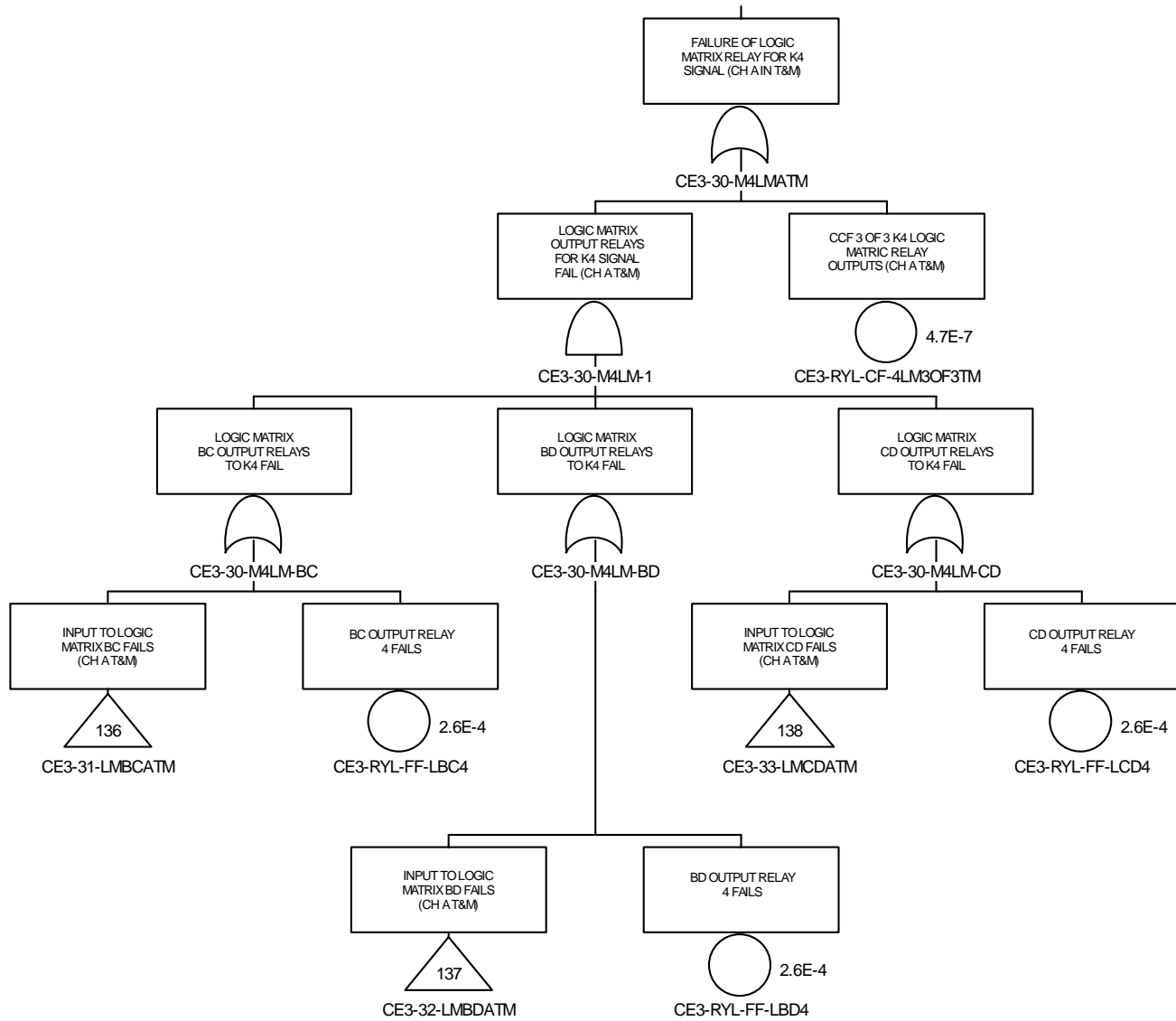

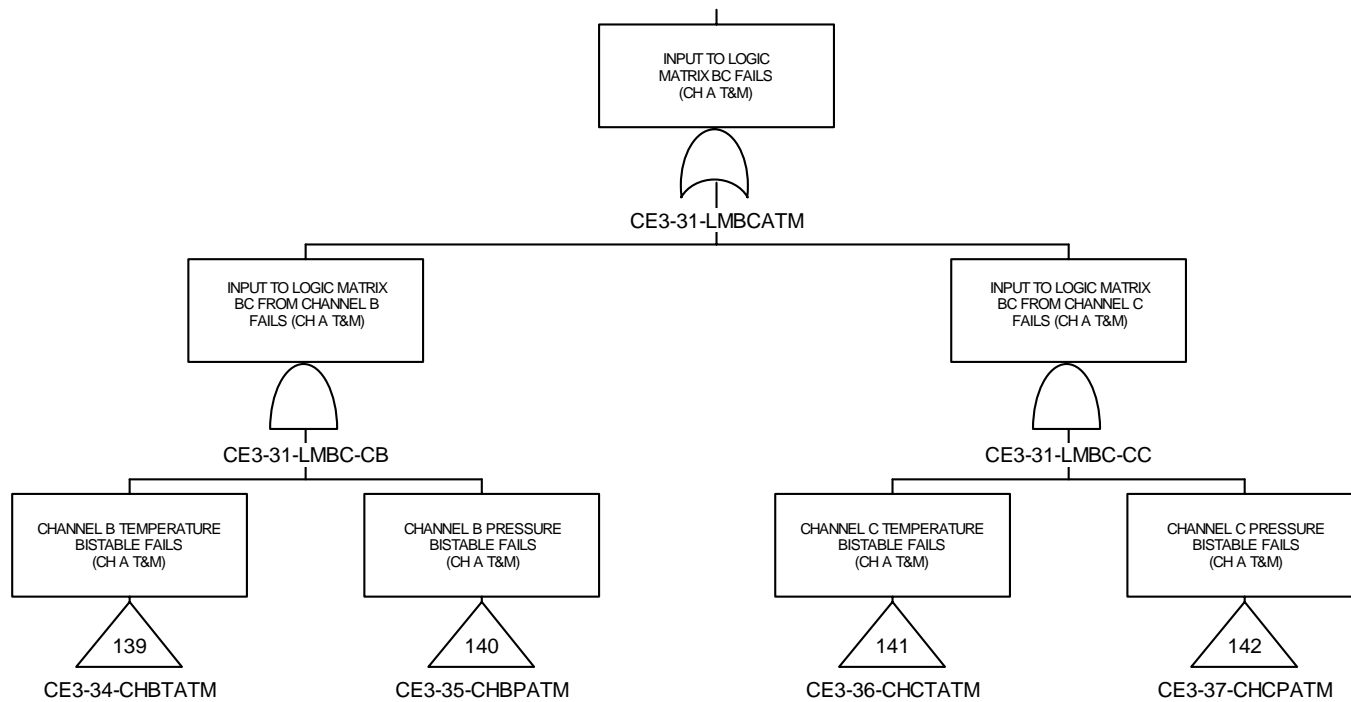

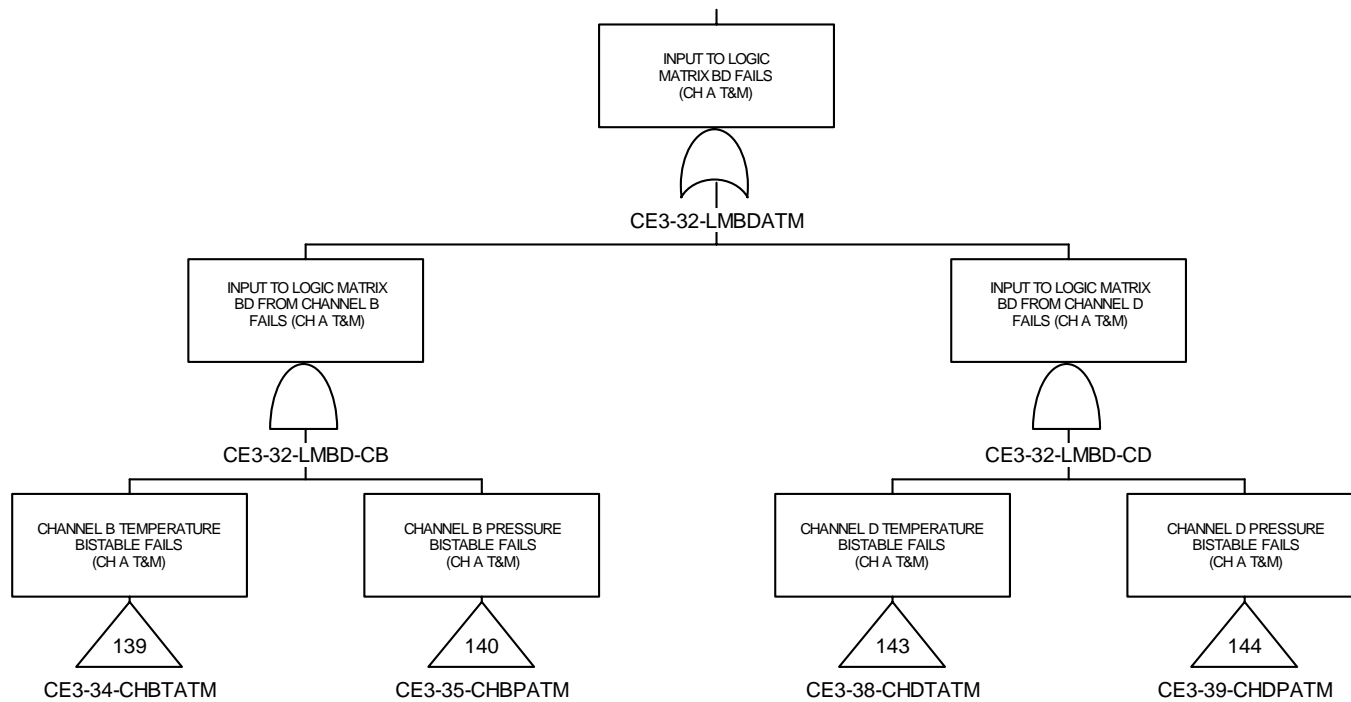

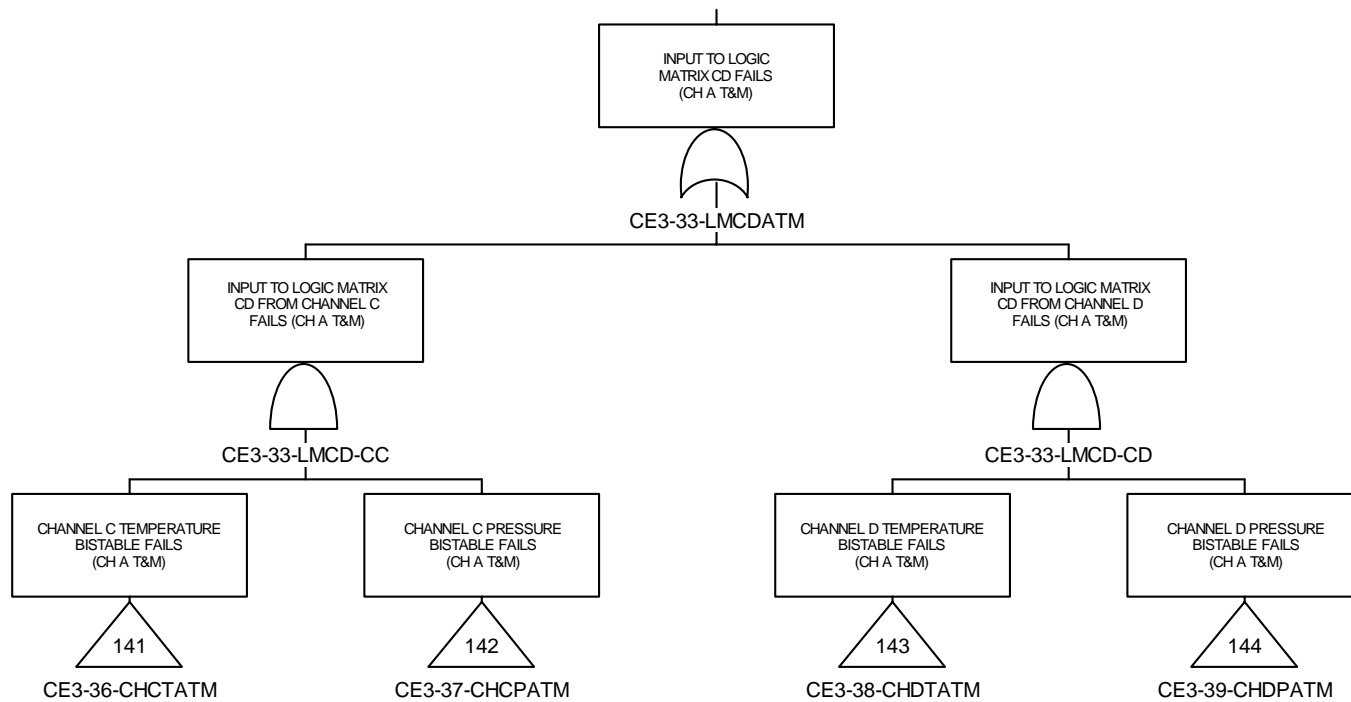

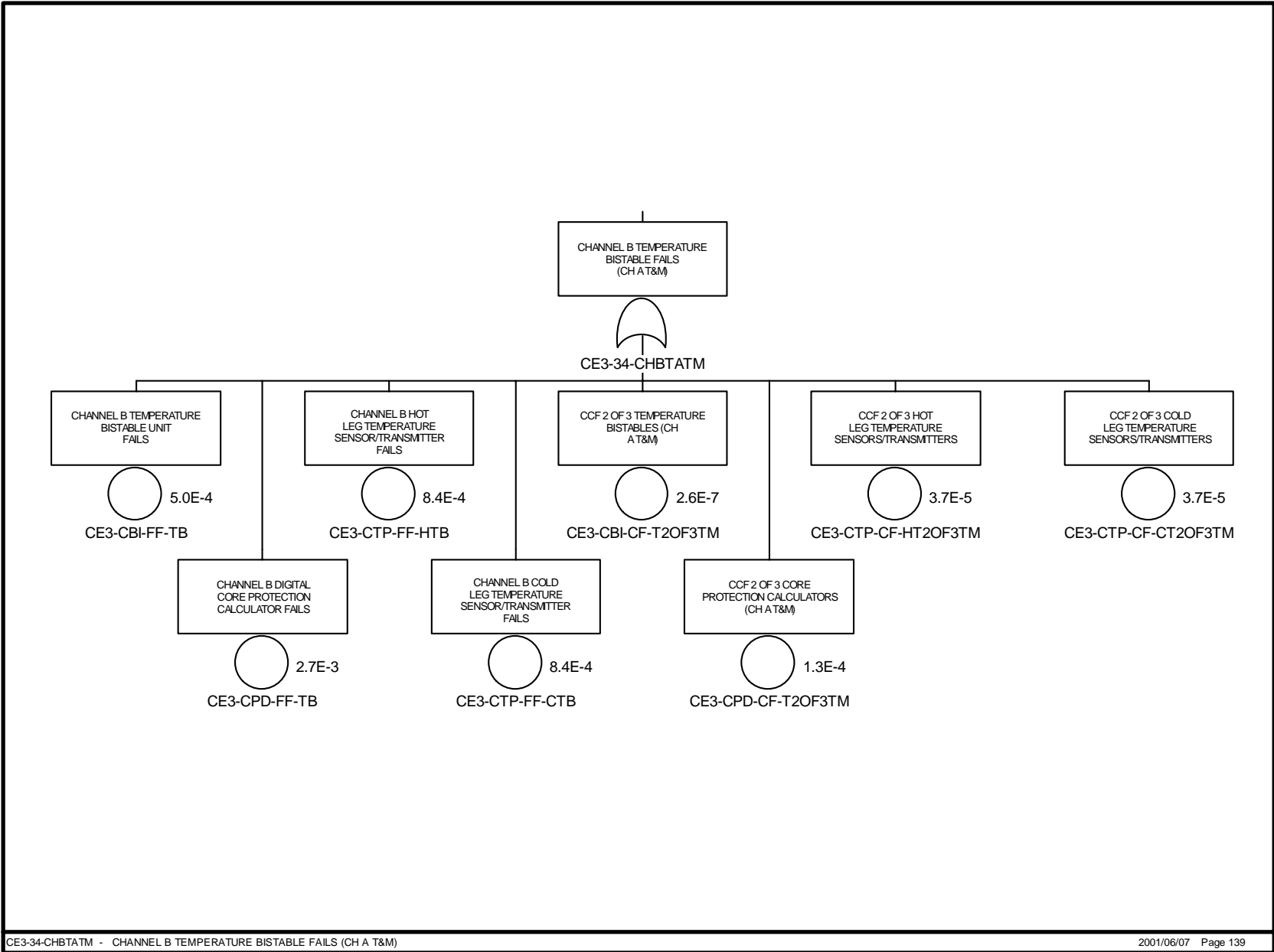

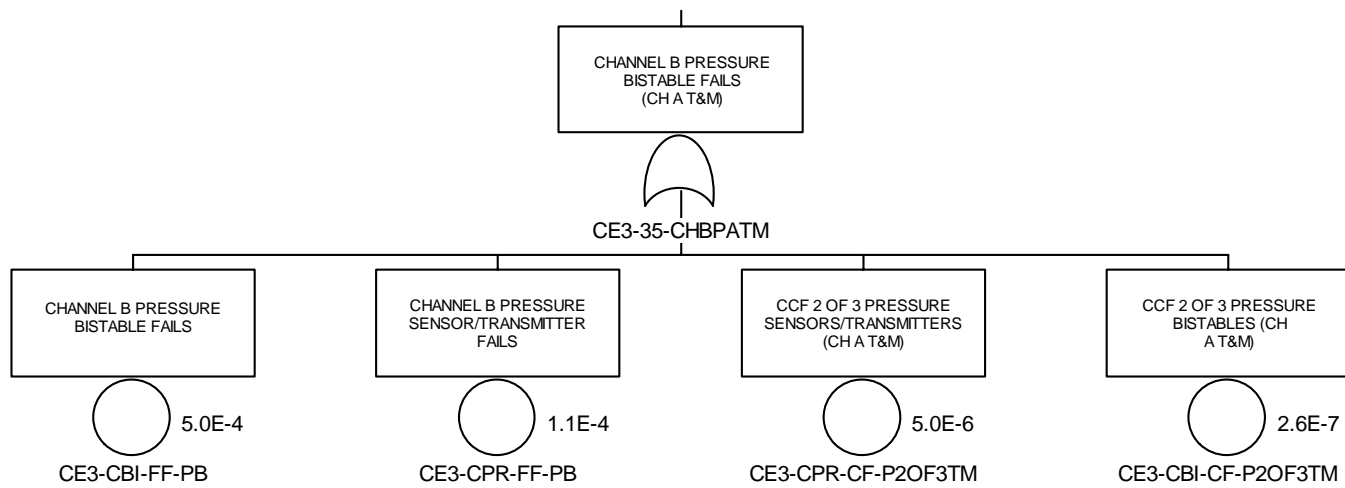

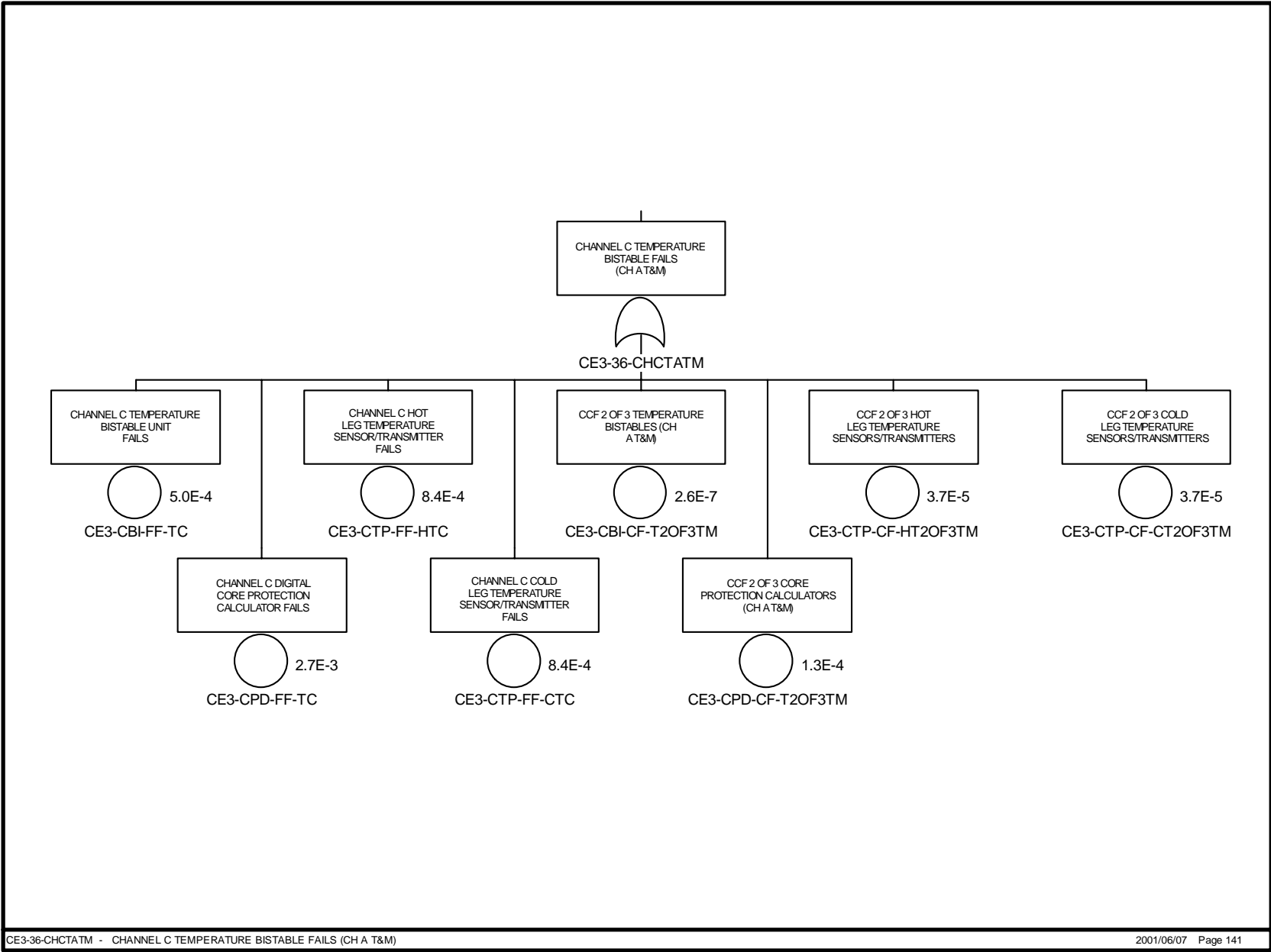

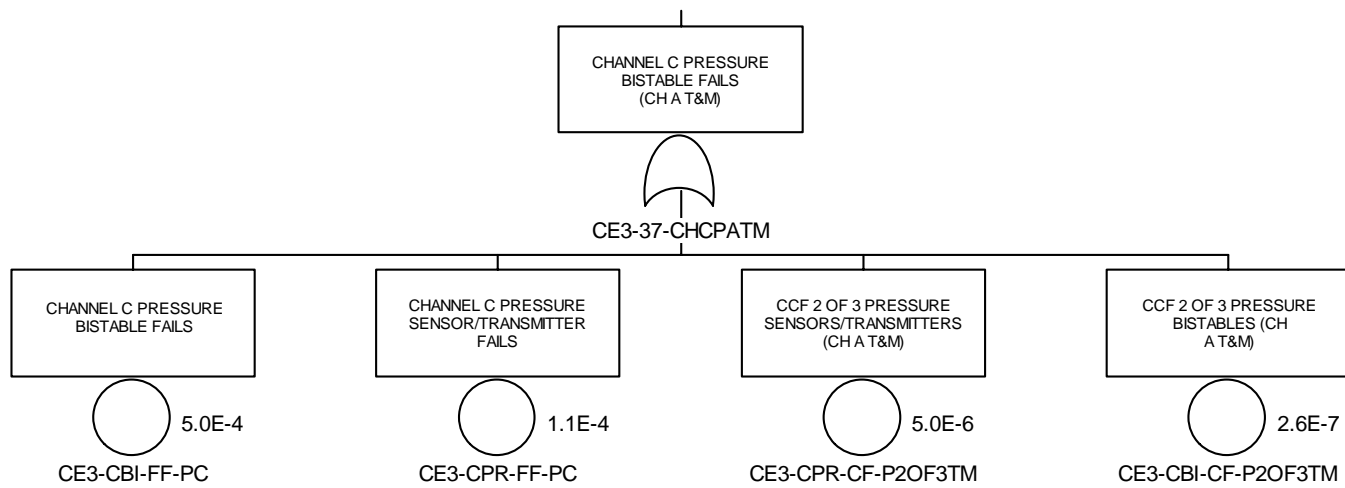

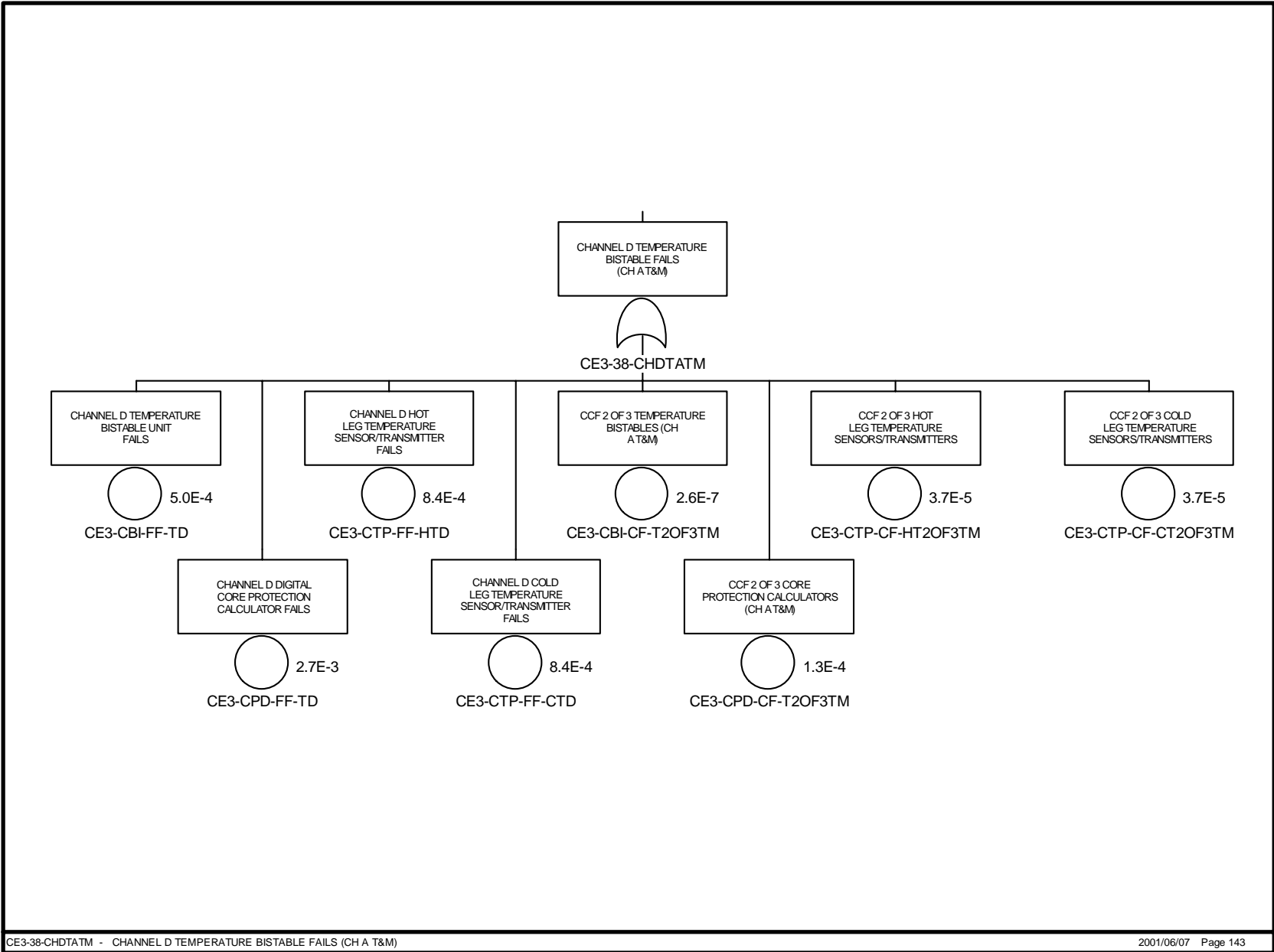

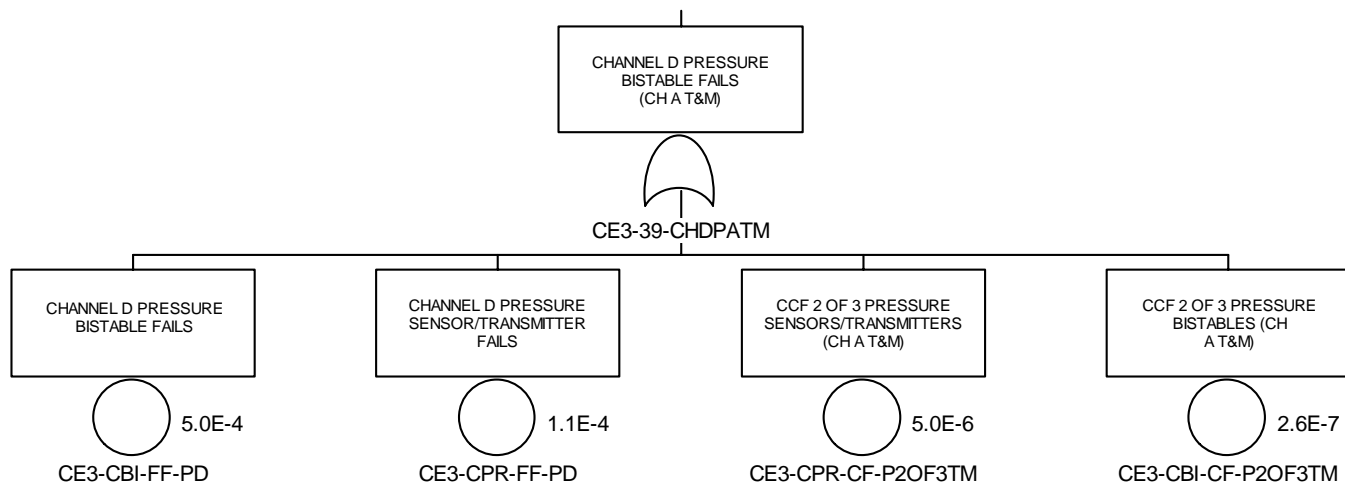

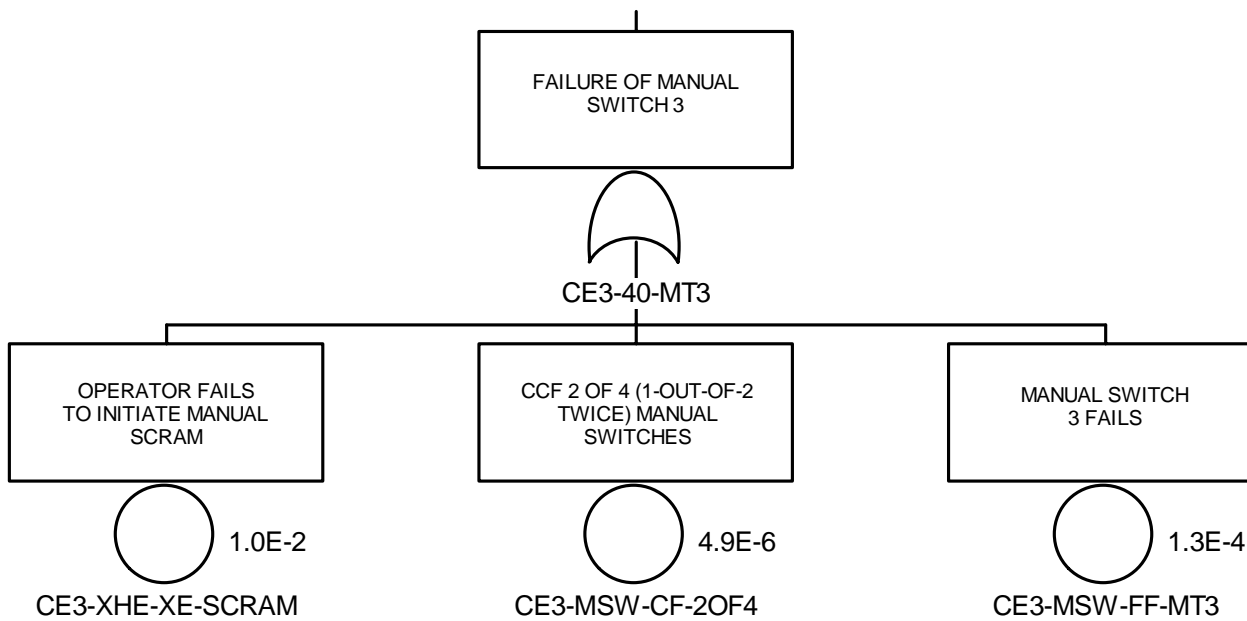

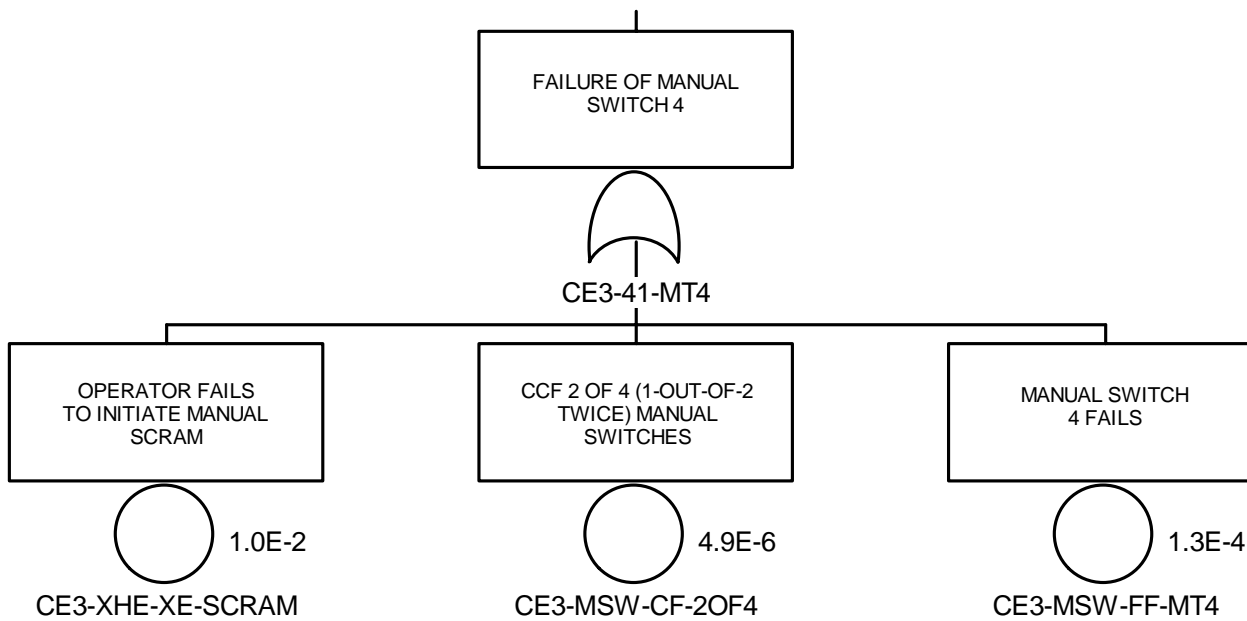

COMBUSTION ENGINEERING RPS GROUP 4 MODEL

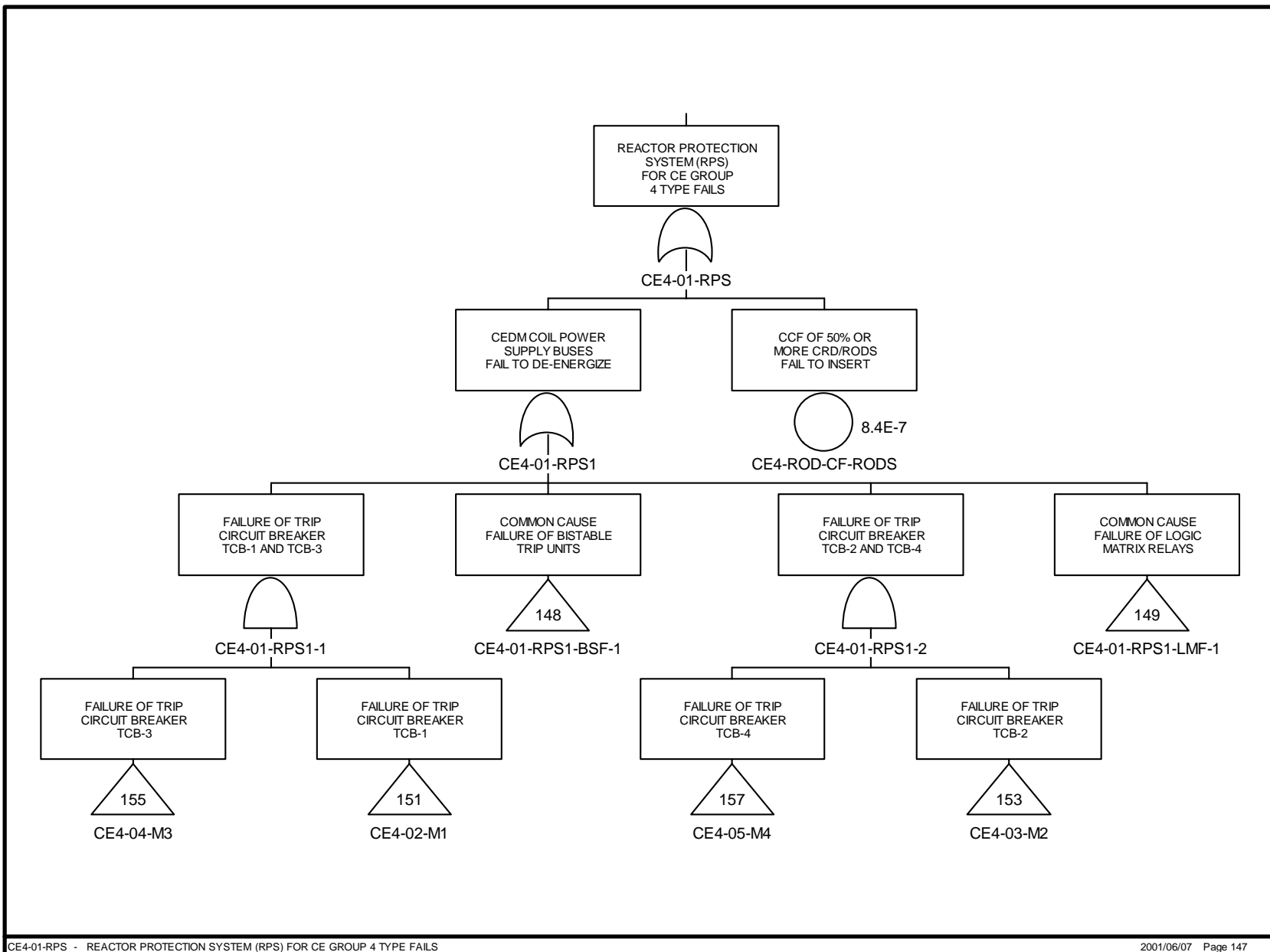

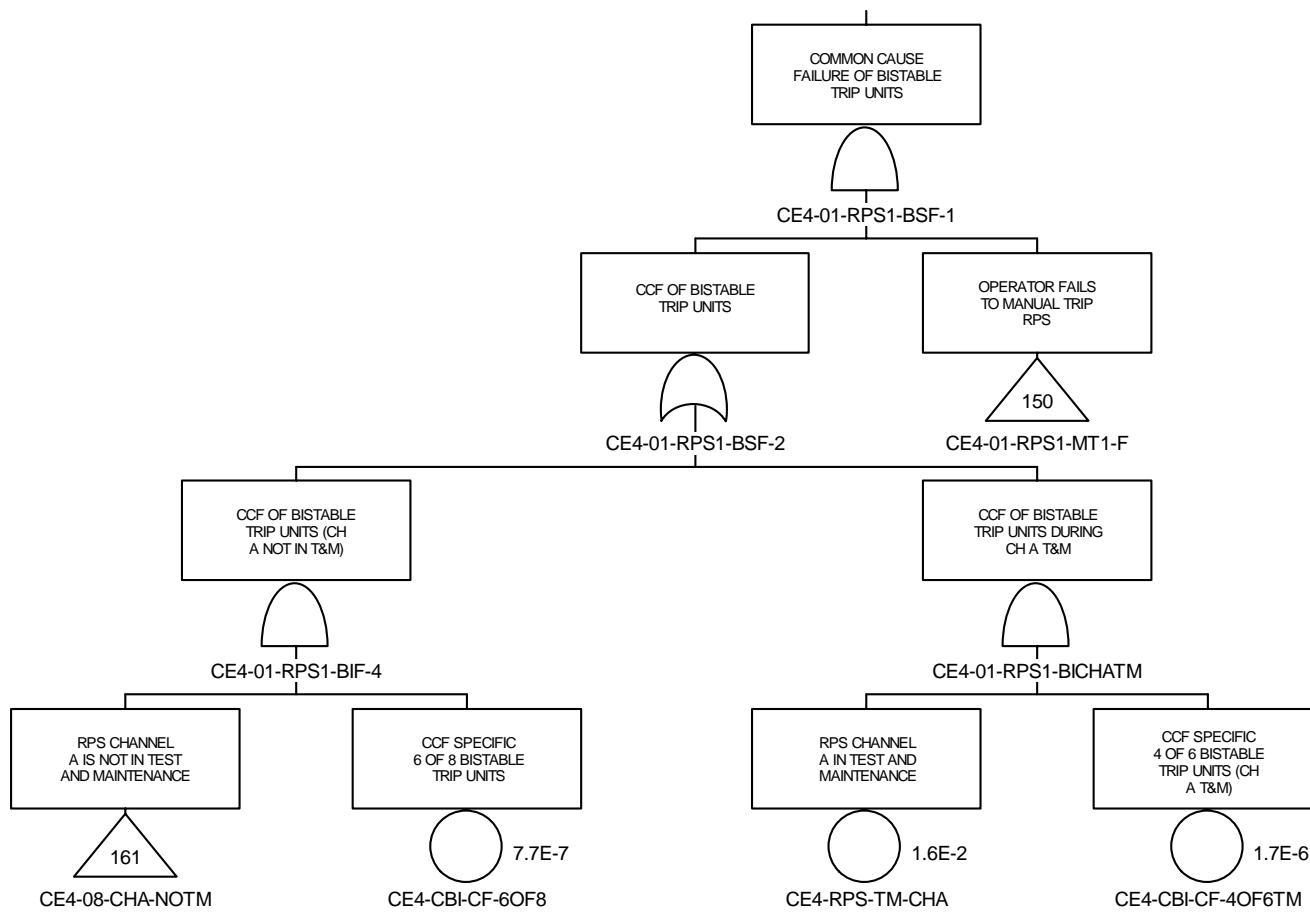

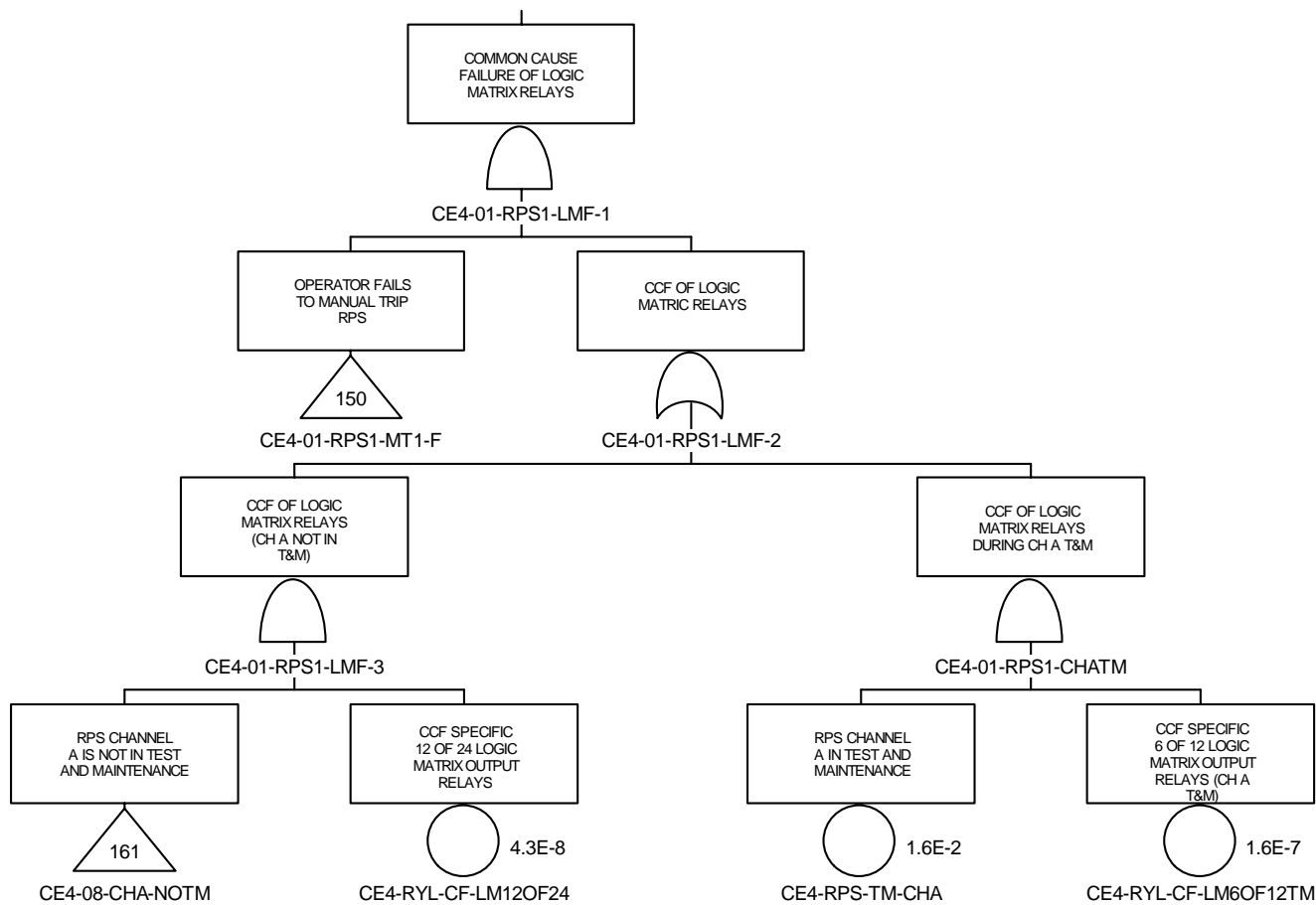

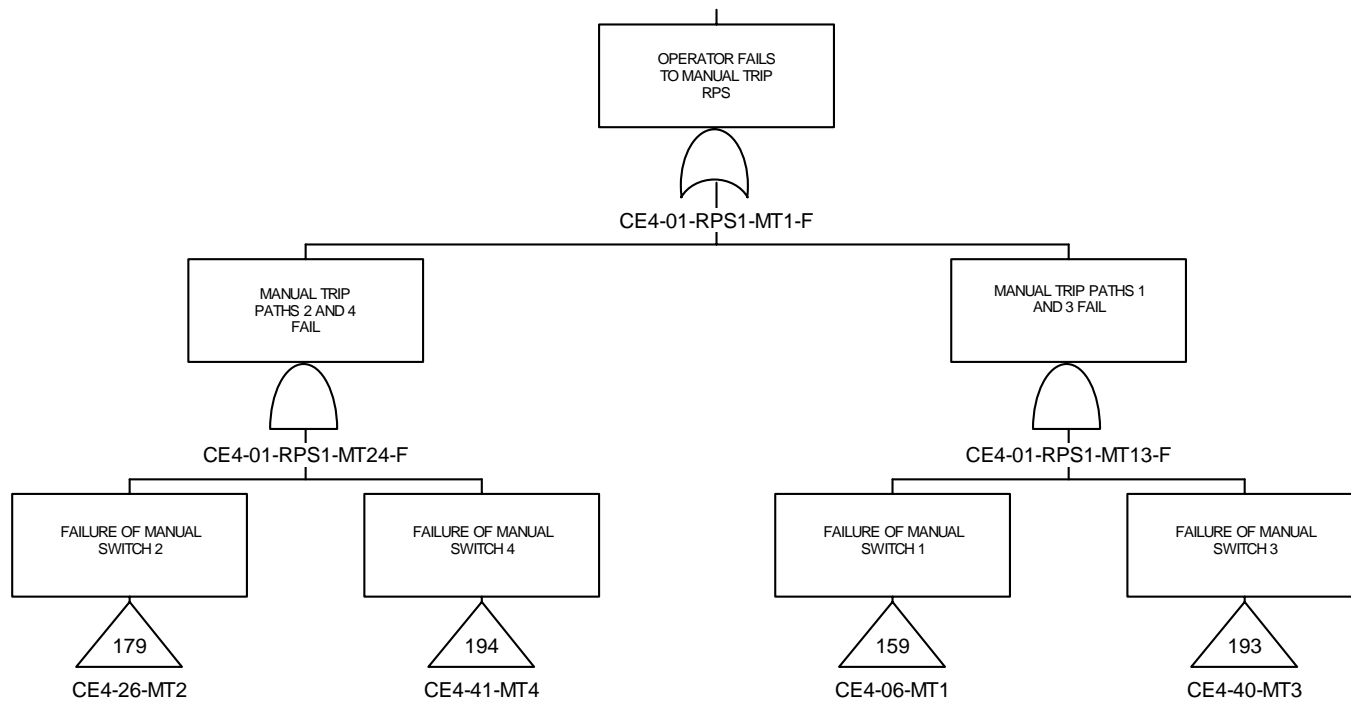

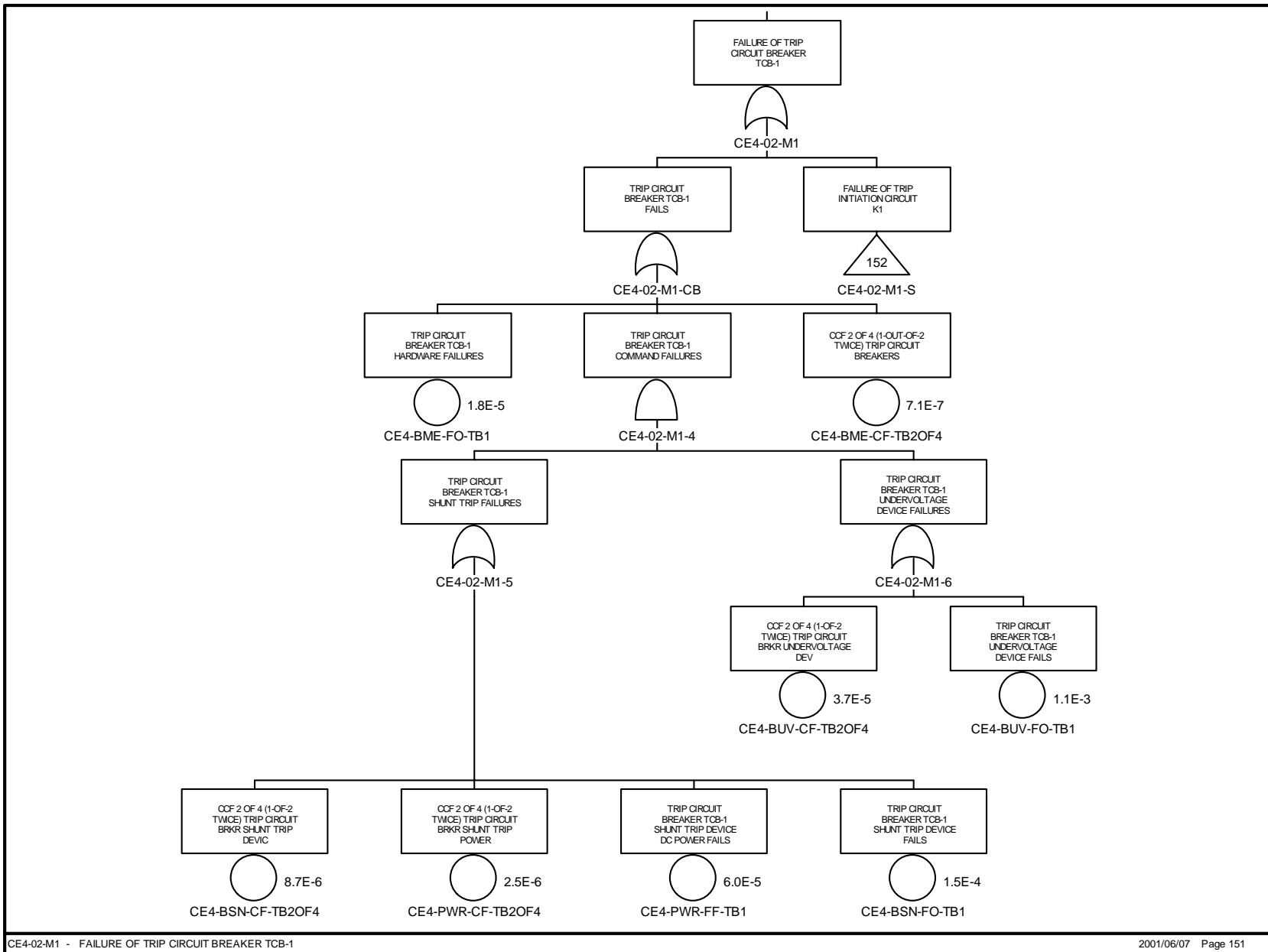

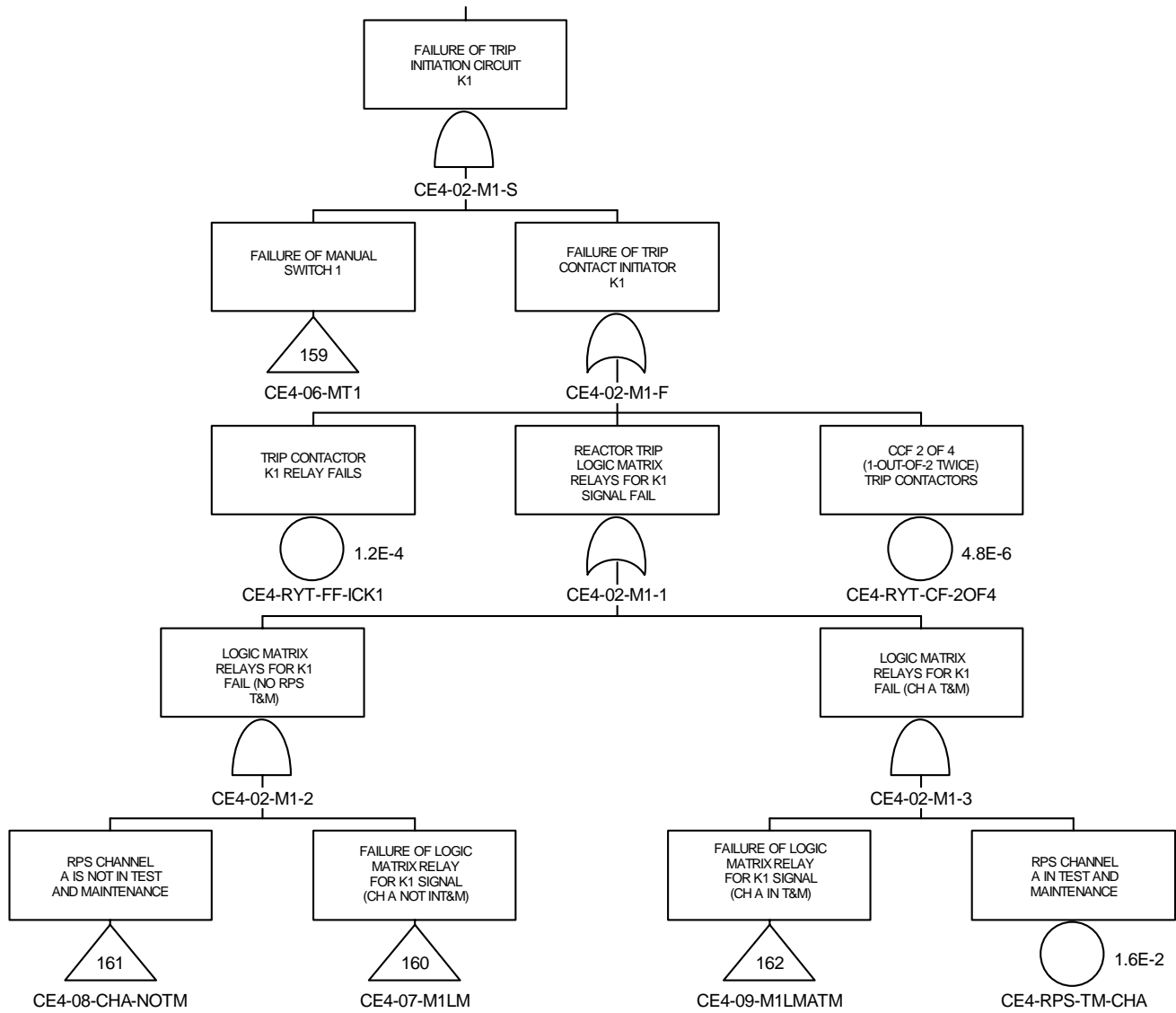

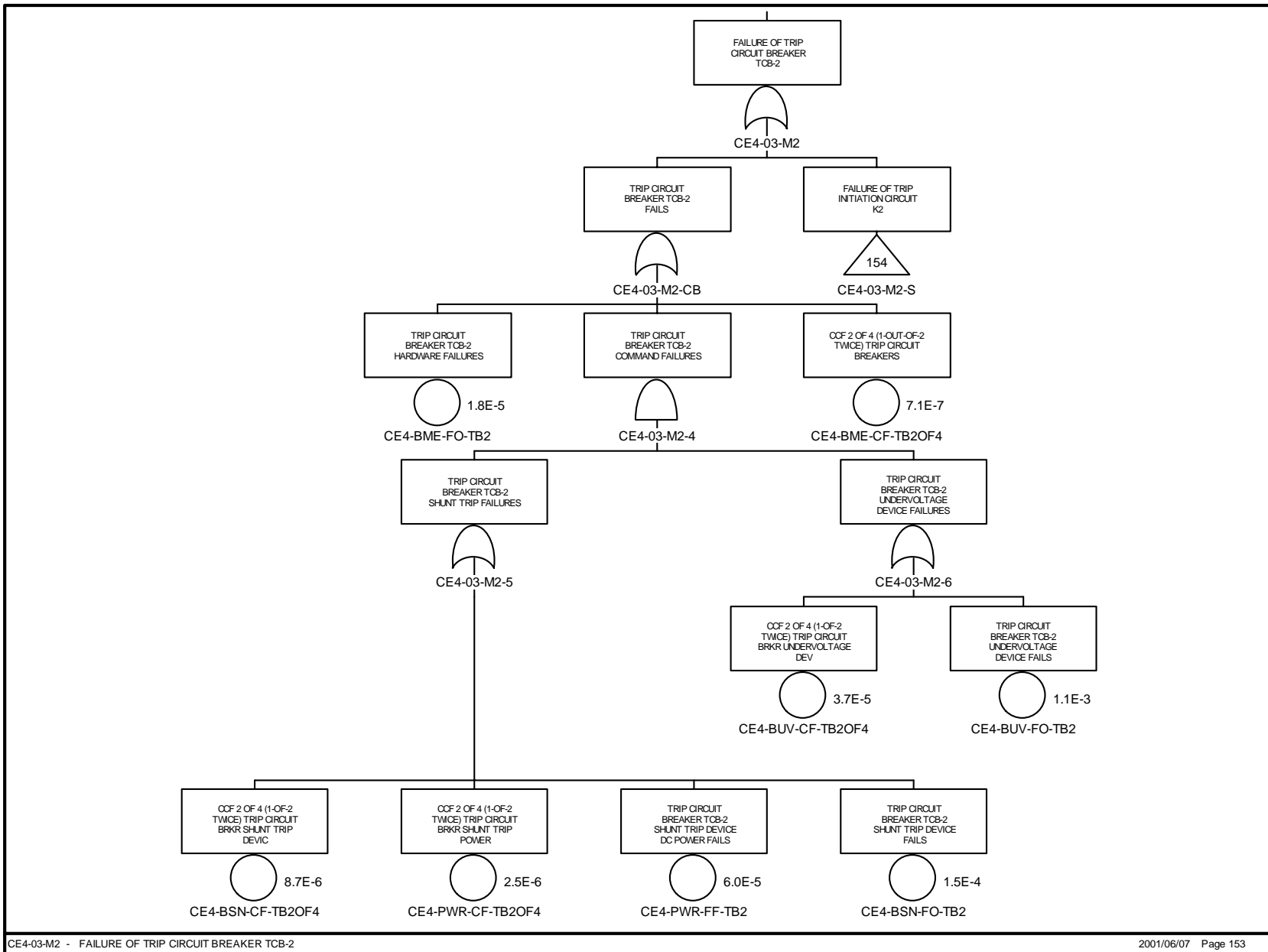

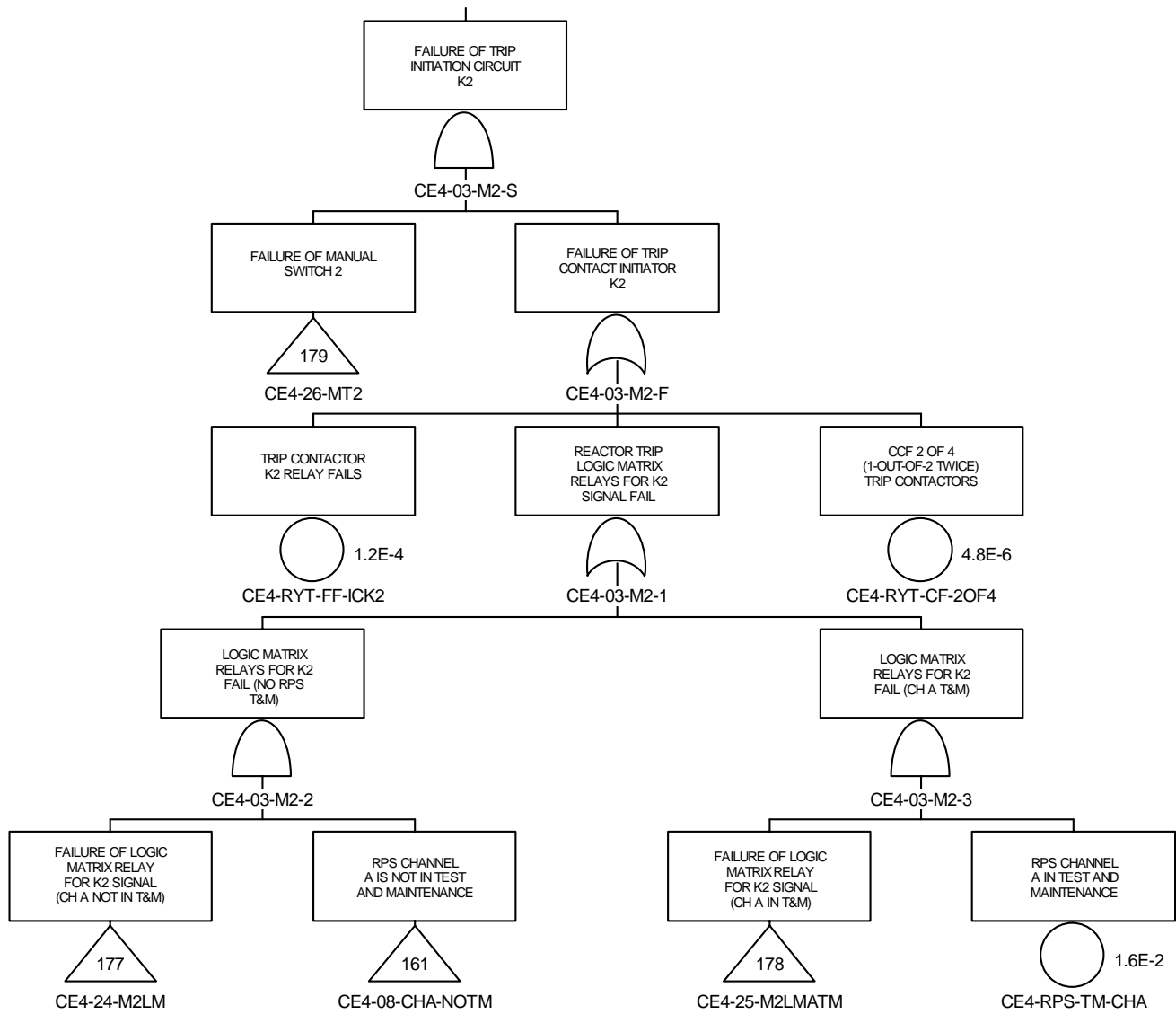

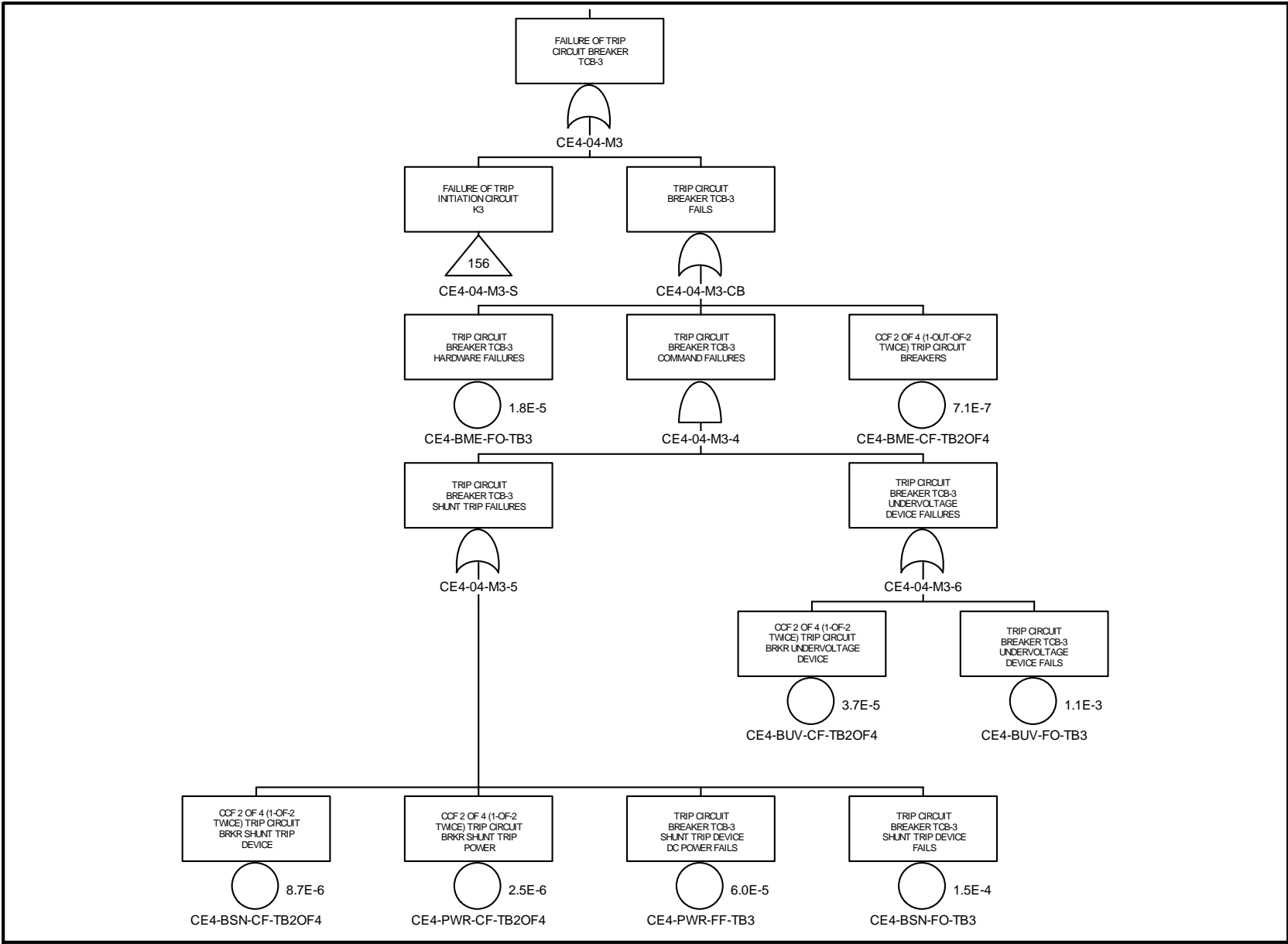

CE4-04-M3 - FAILURE OF TRIP CIRCUIT BREAKER TCB-3

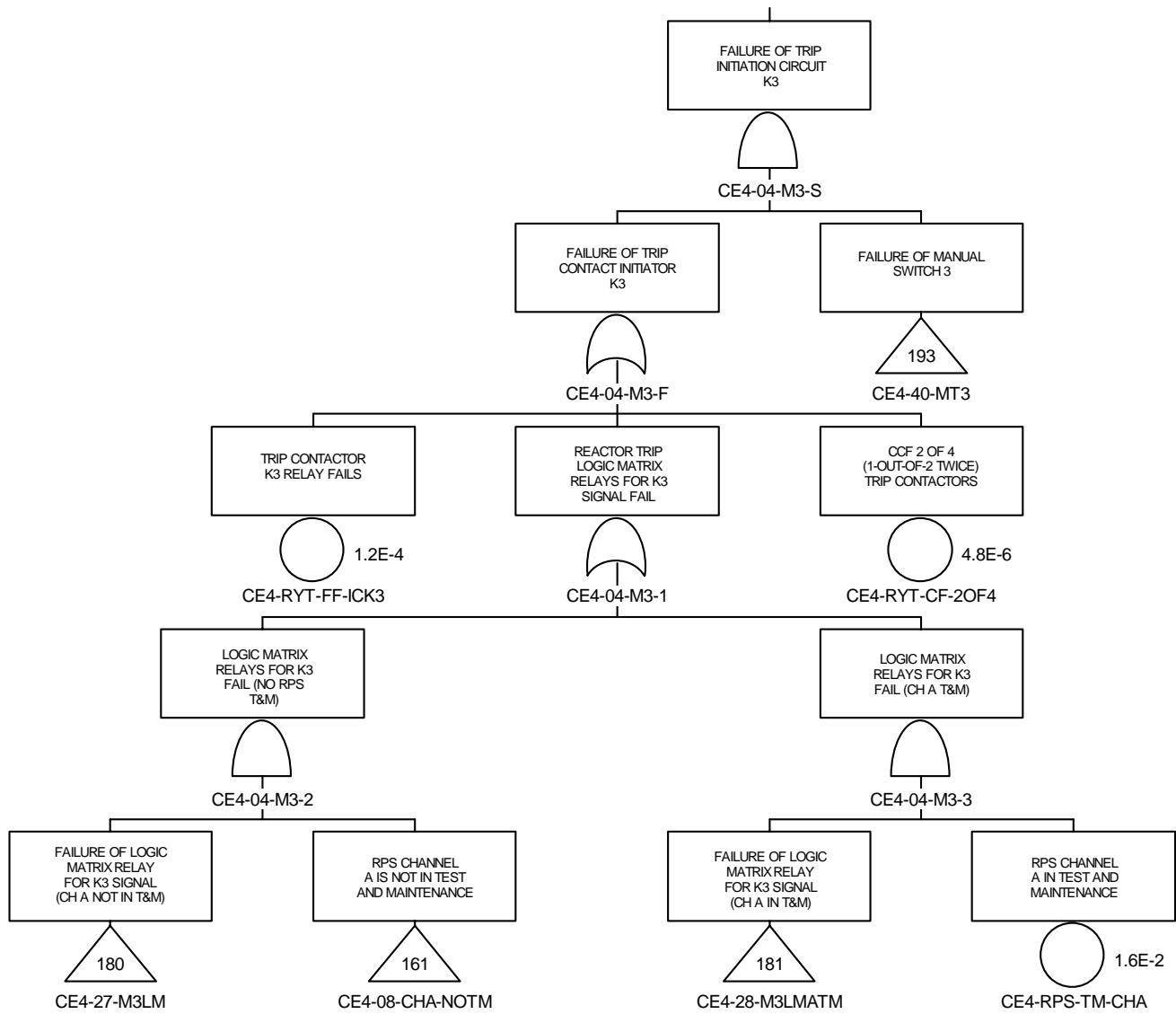

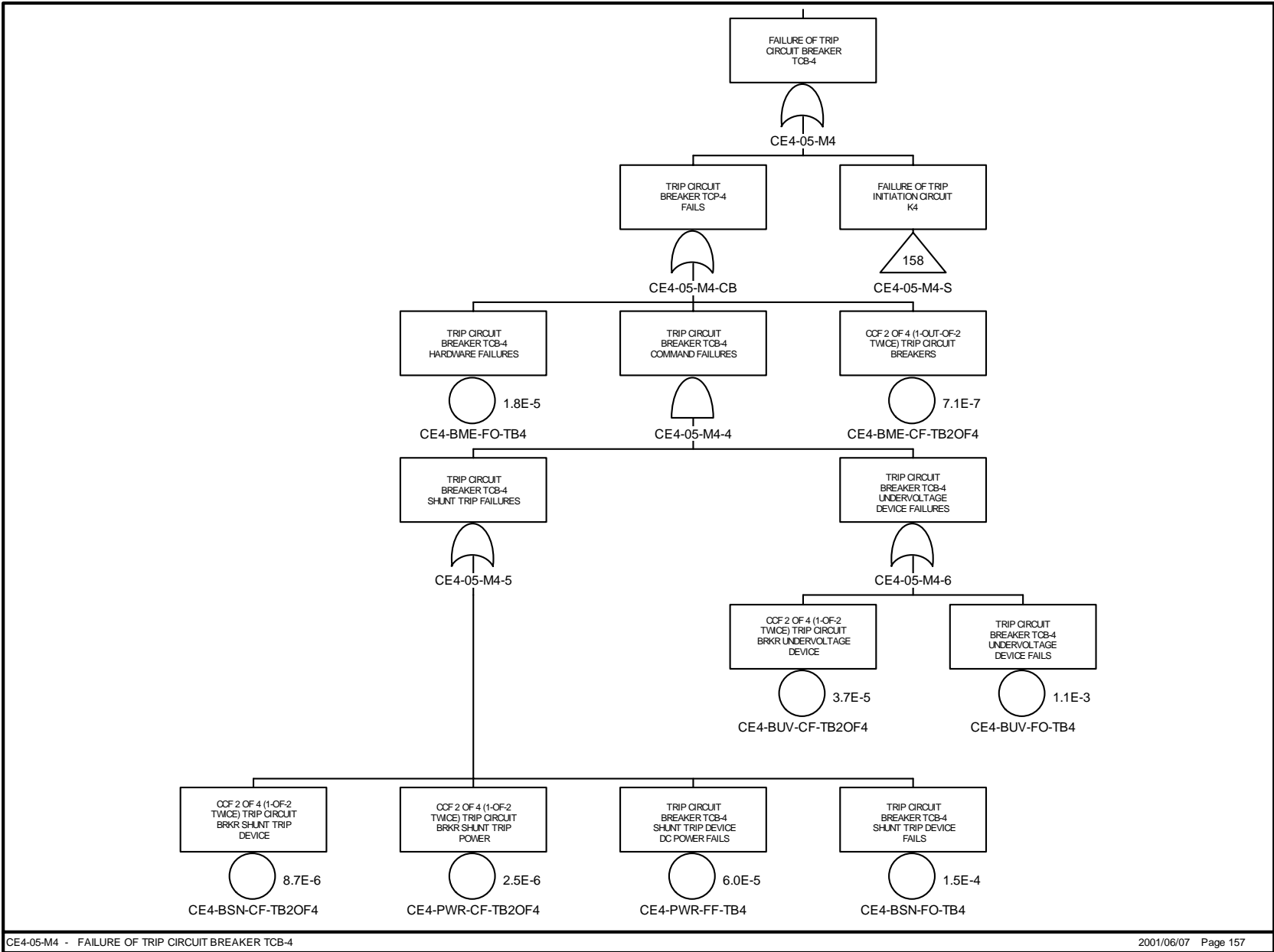

CE4-05-M4 - FAILURE OF TRIP CIRCUIT BREAKER TCB-4

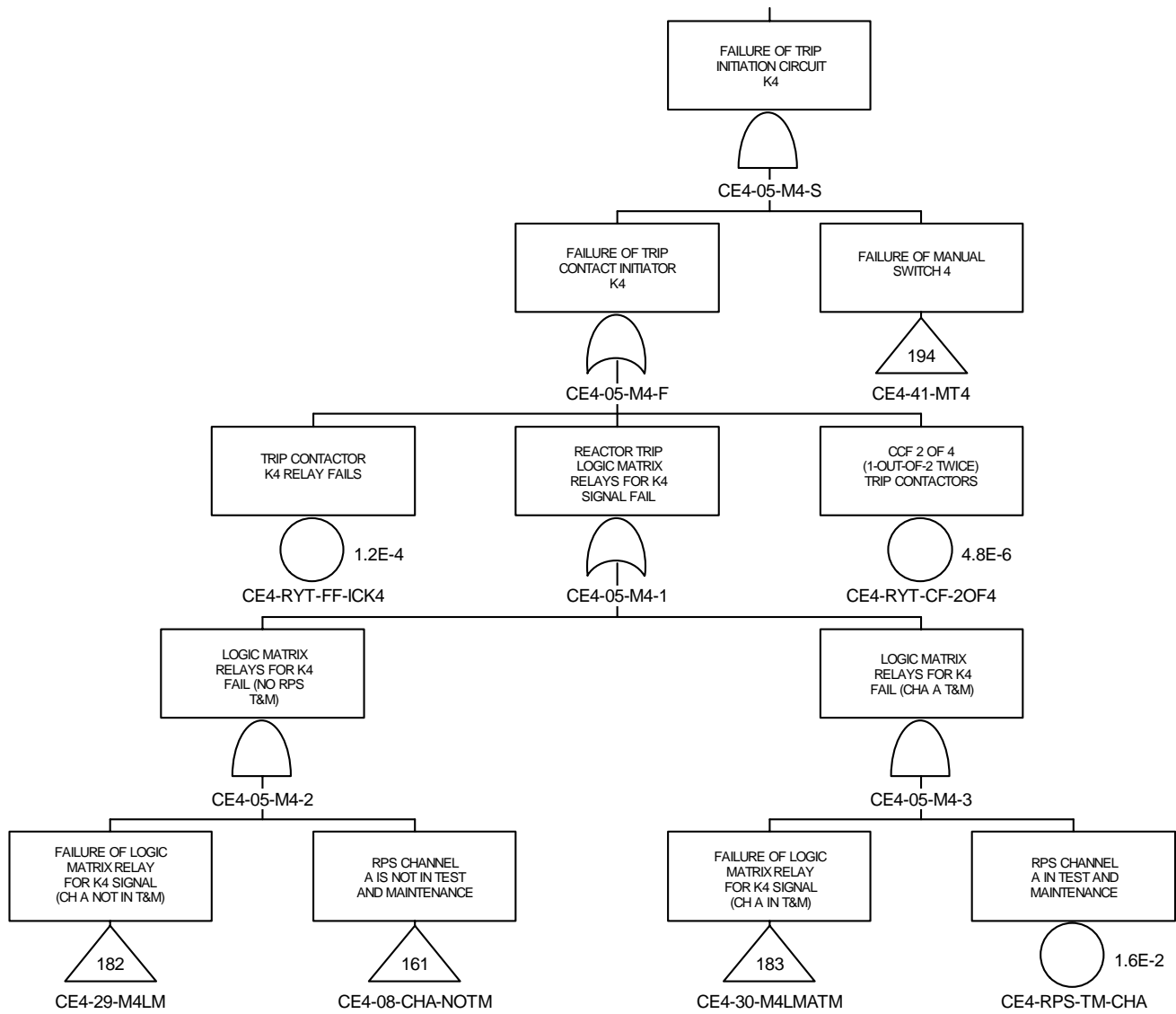

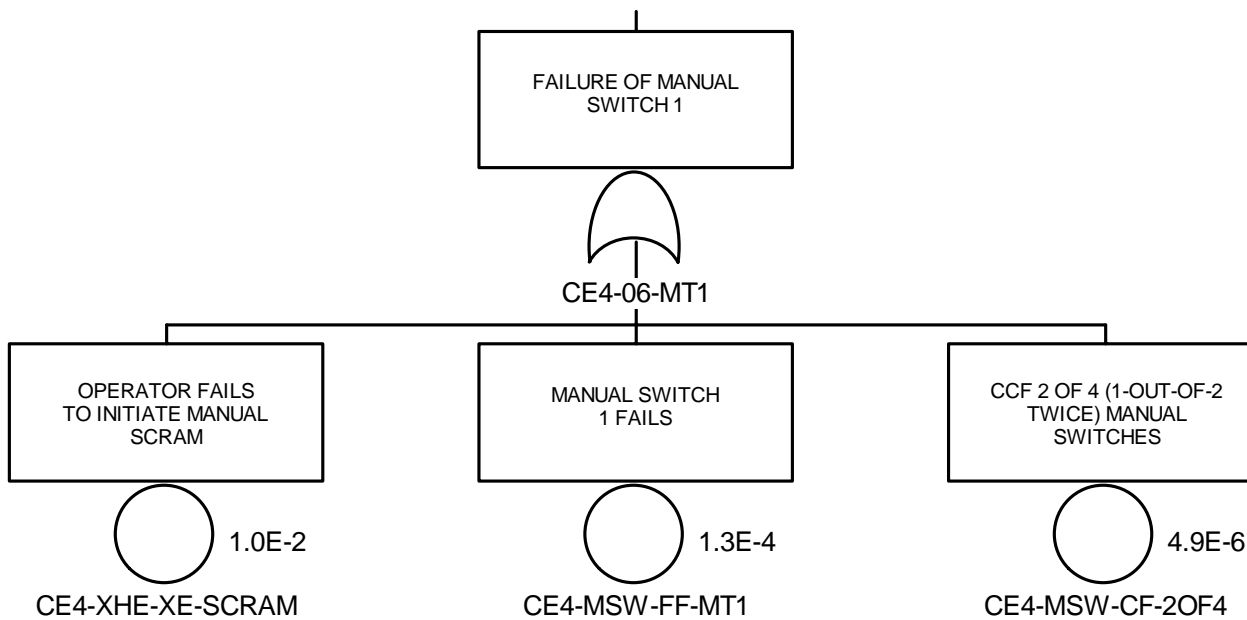

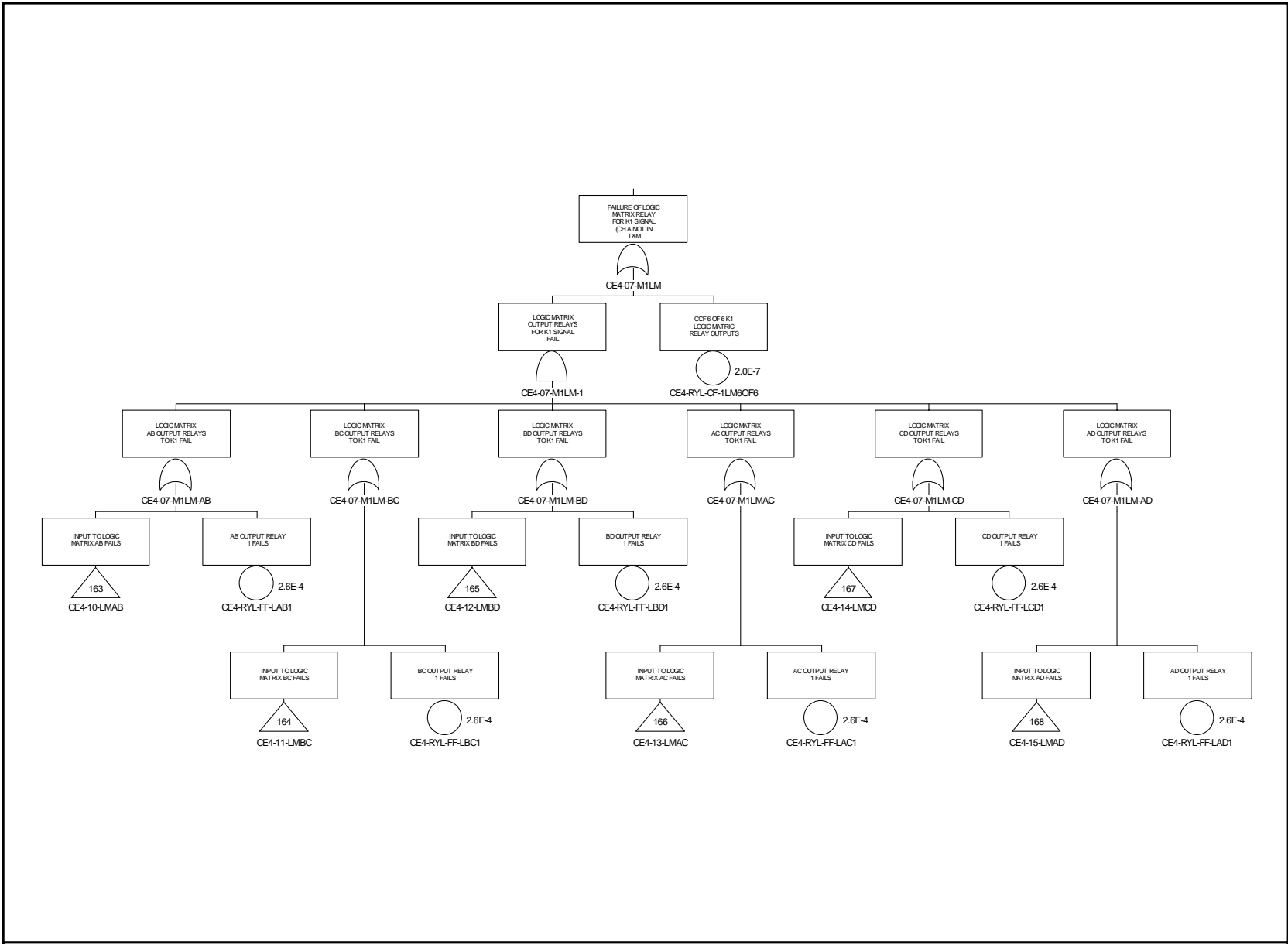

CE4-07-M1LM - FAILURE OF LOGIC MATRIX RELAY FOR K1 SIGNAL (CH A NOT INT&M)

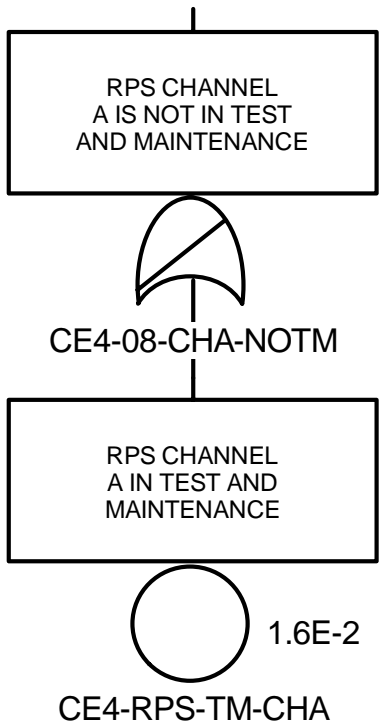

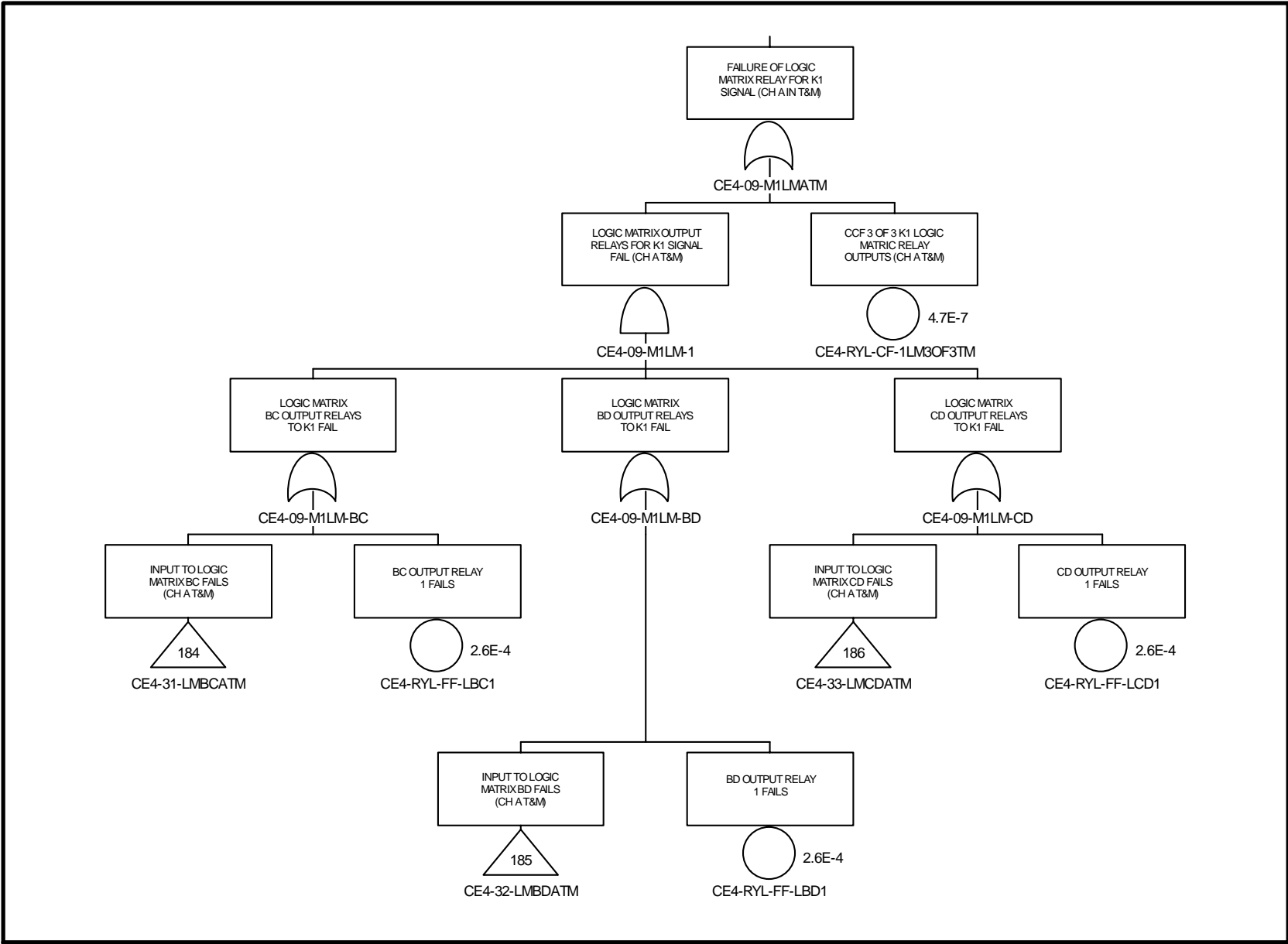

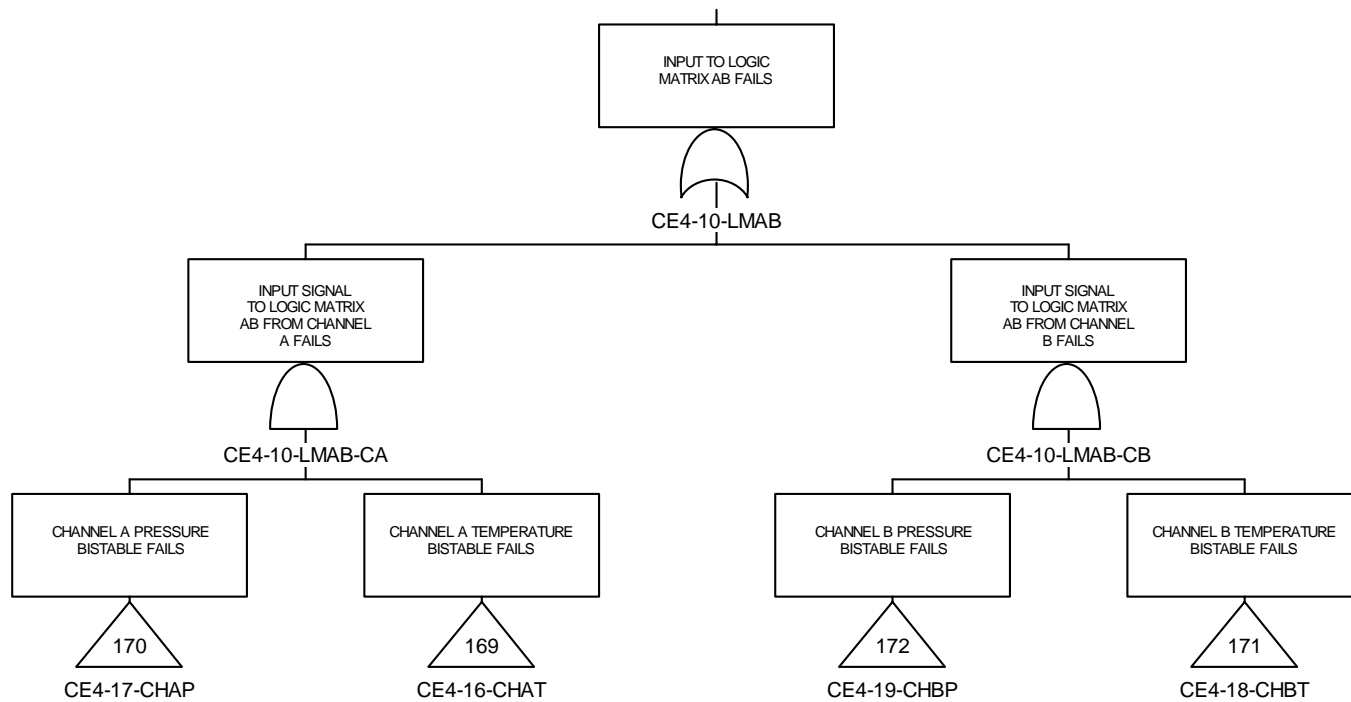

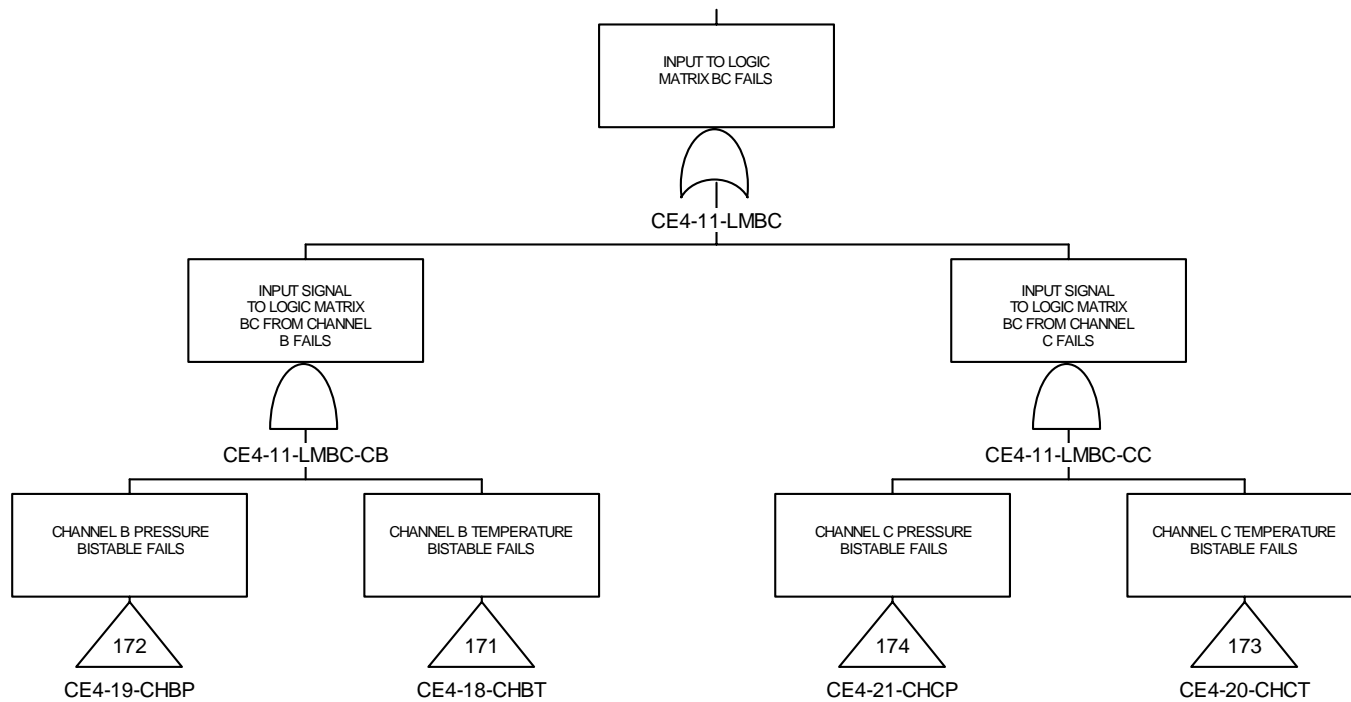

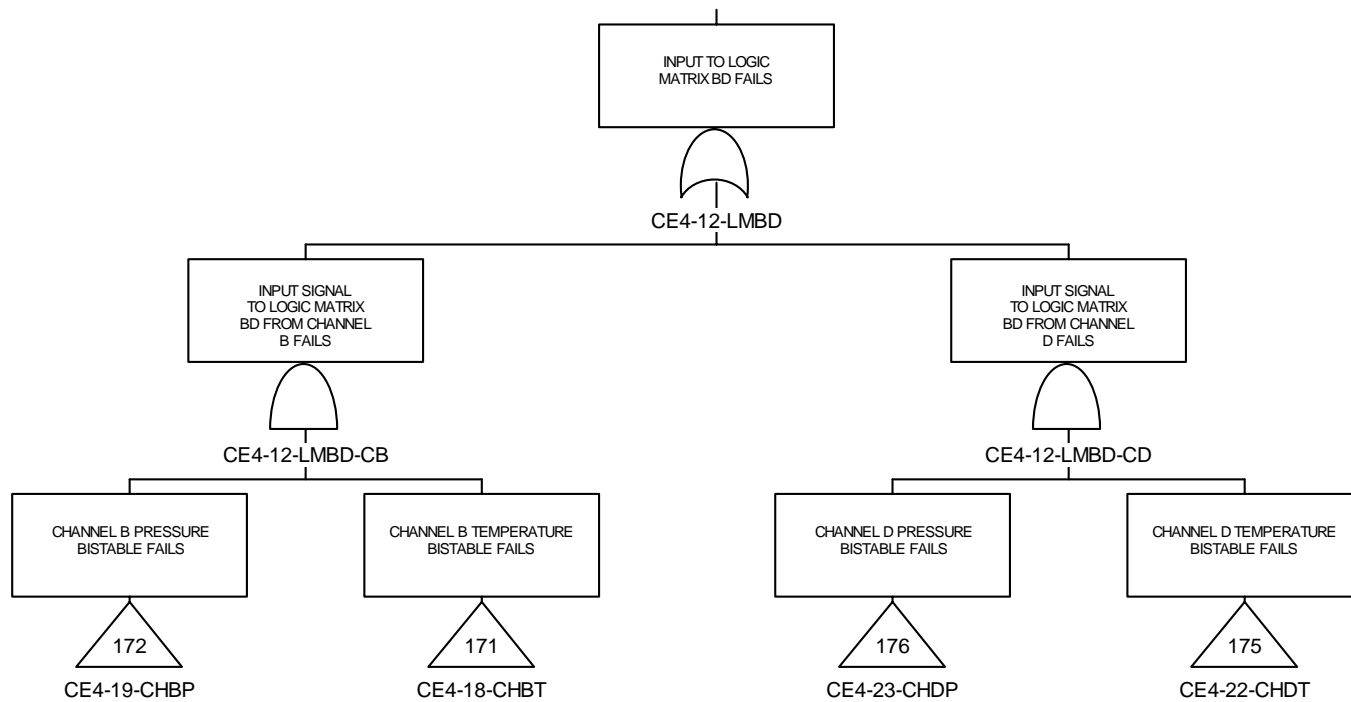

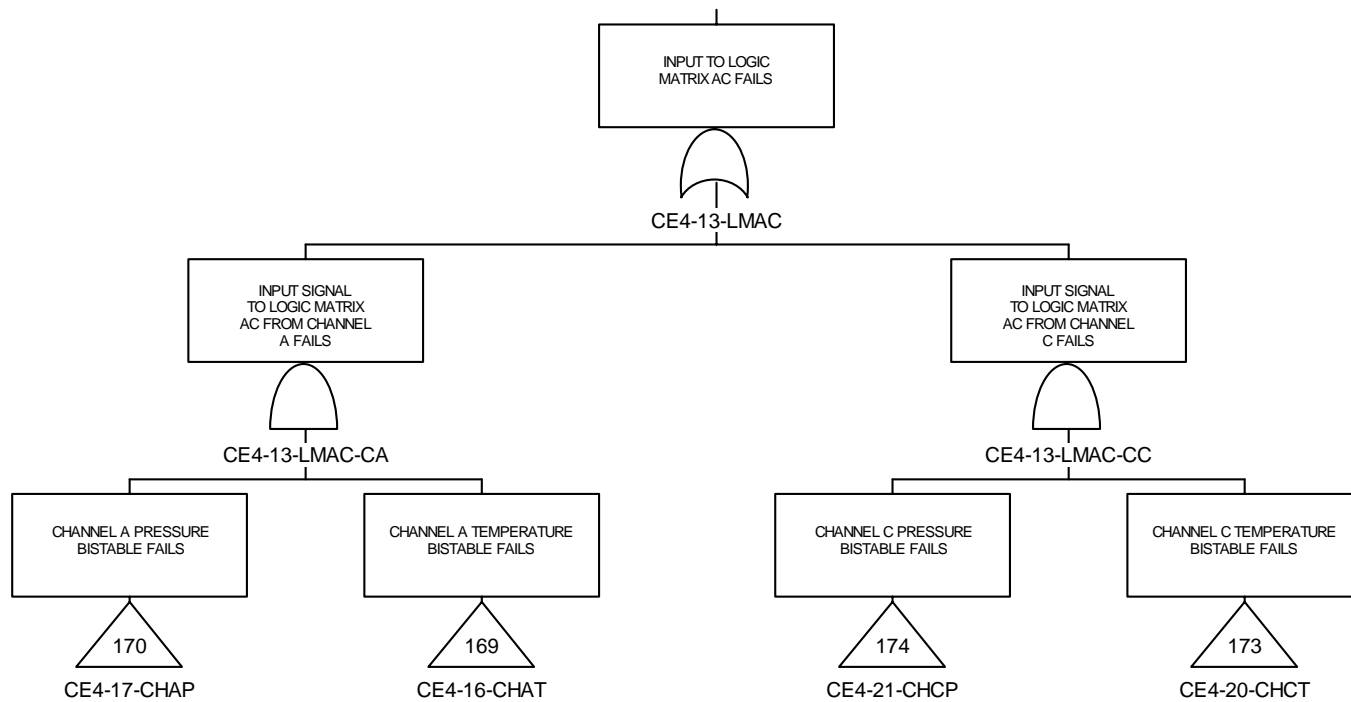

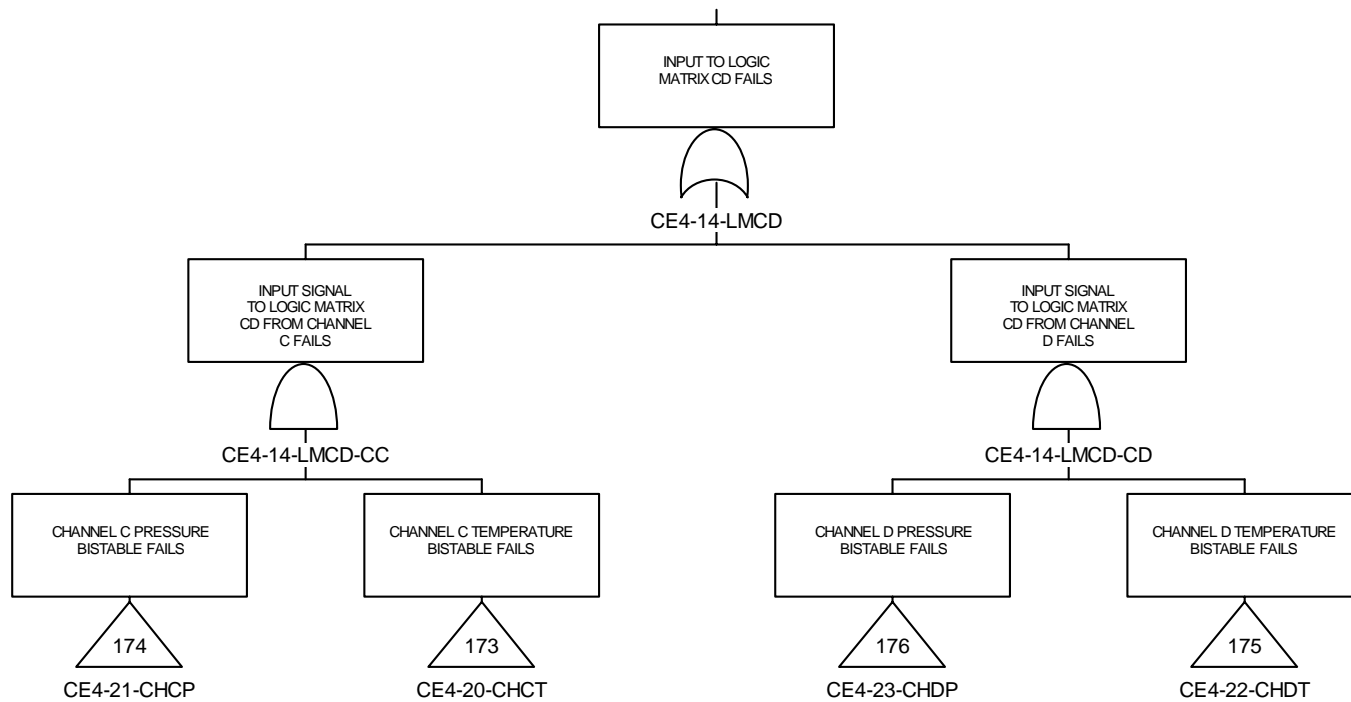

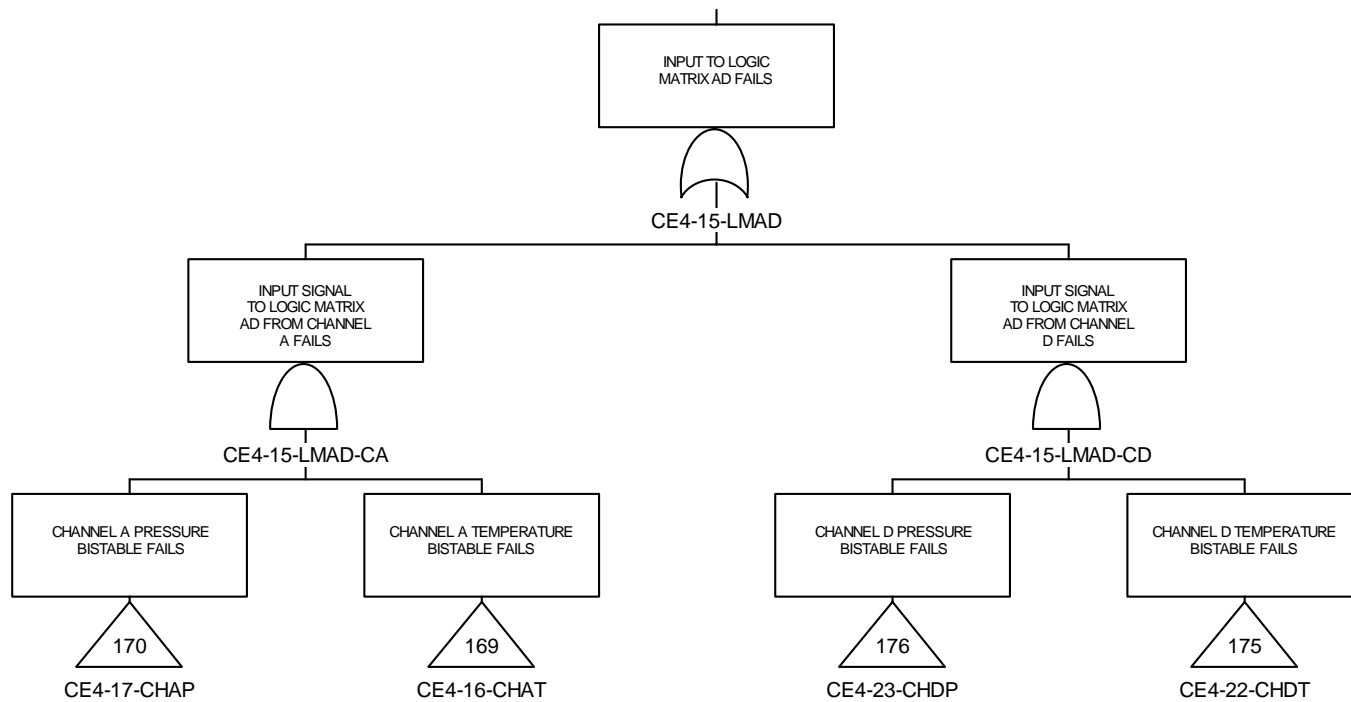

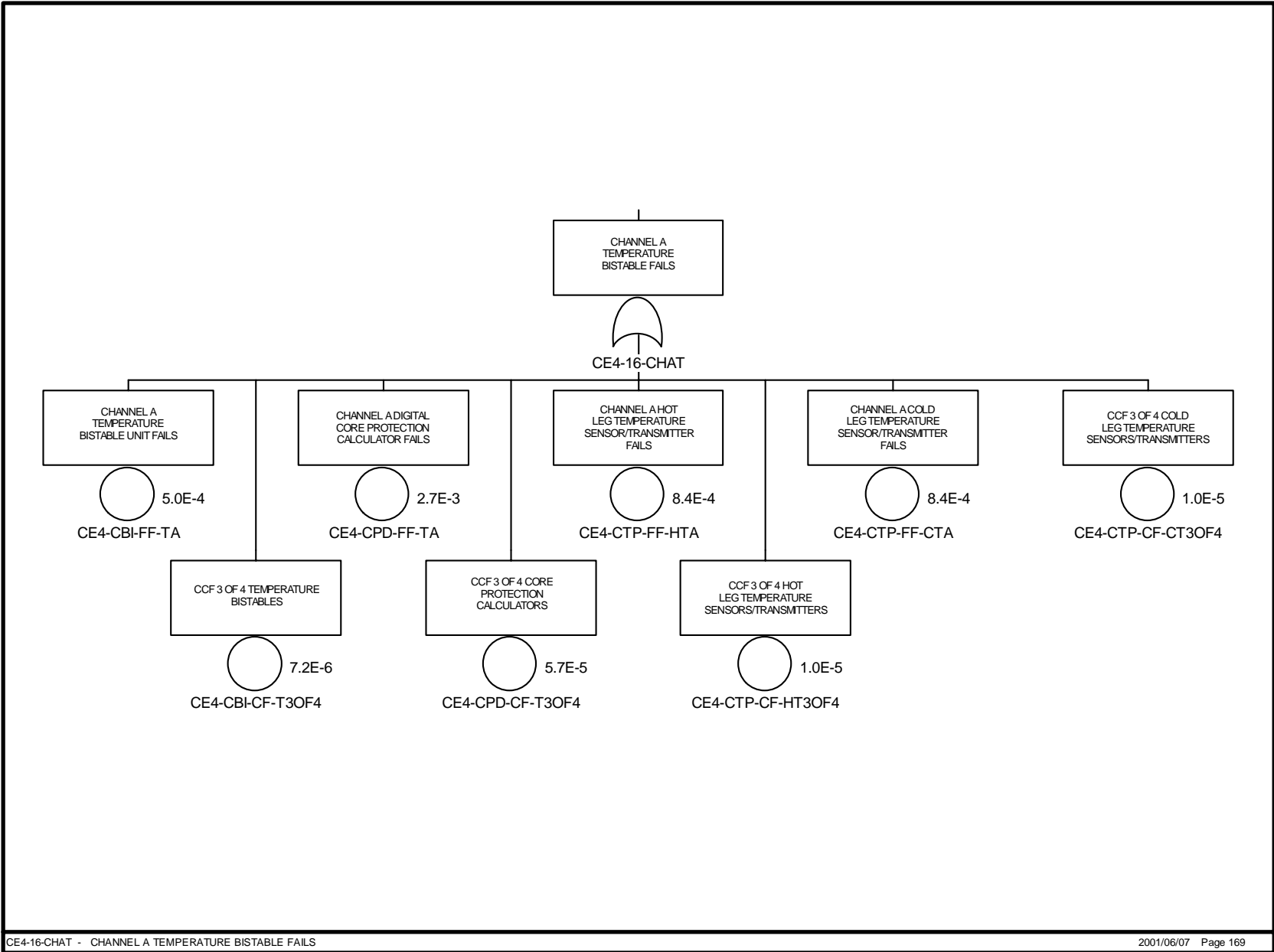

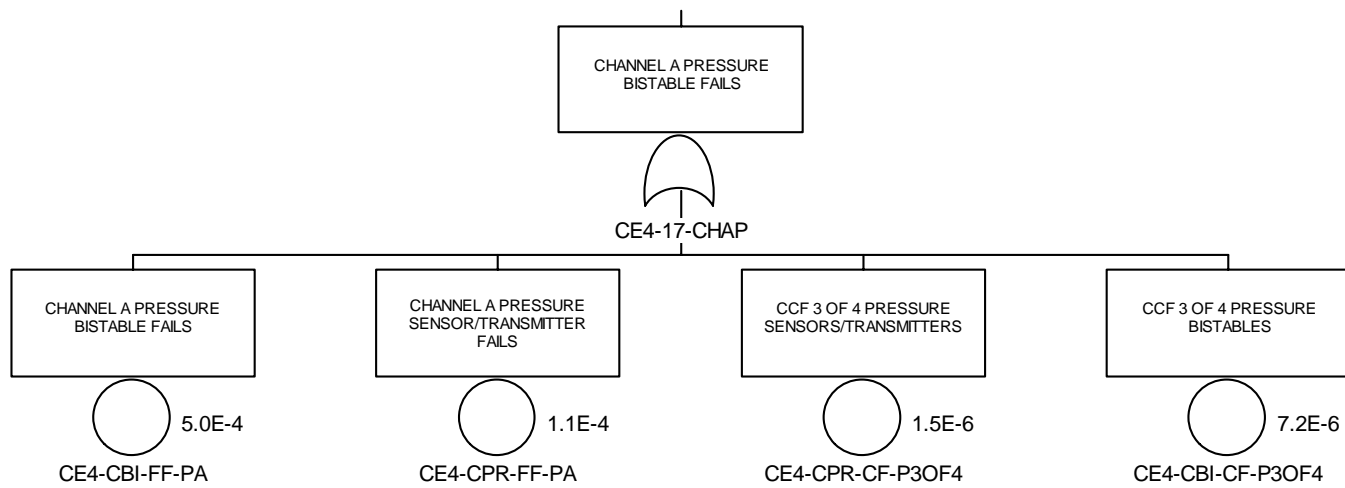

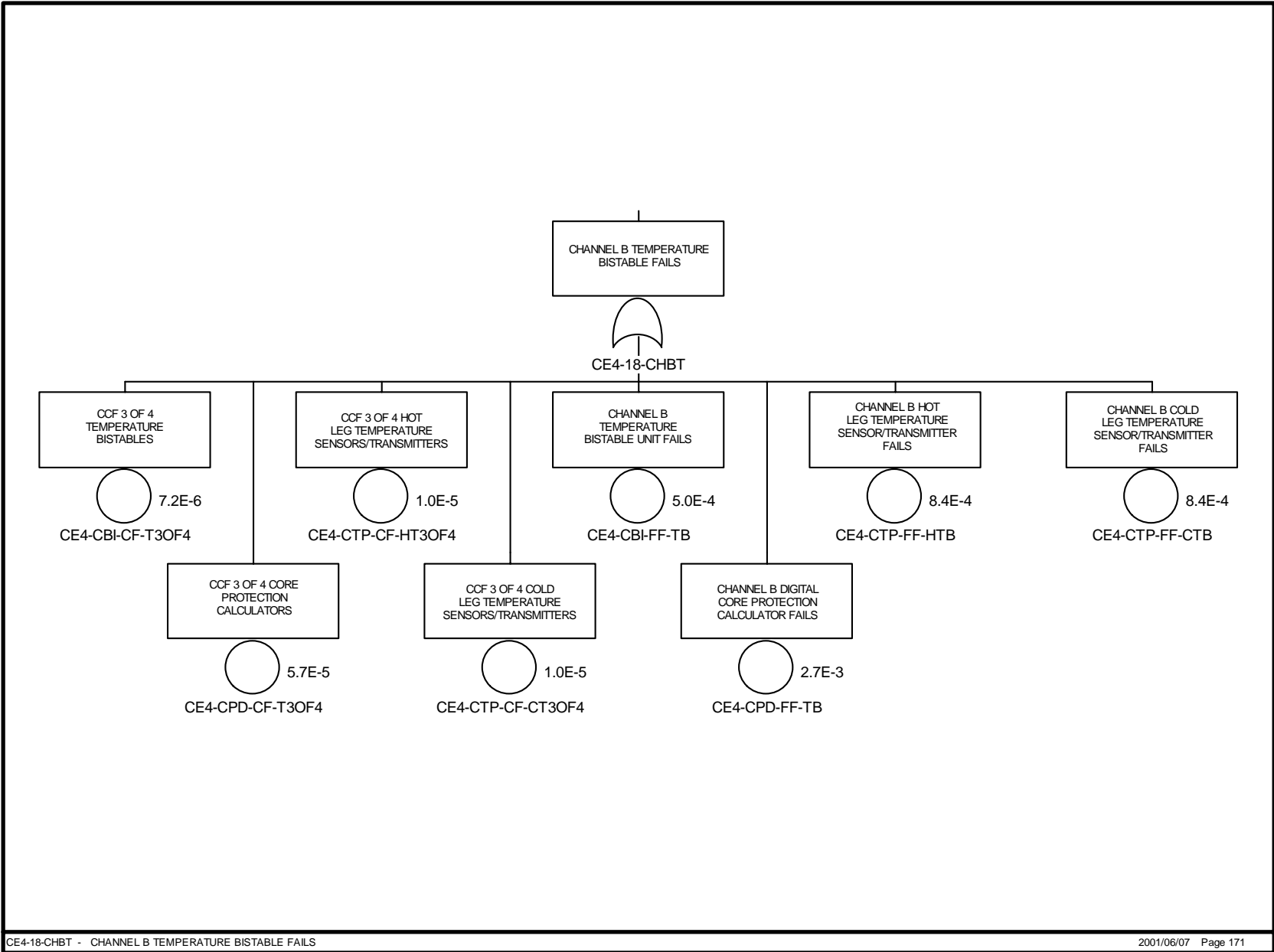

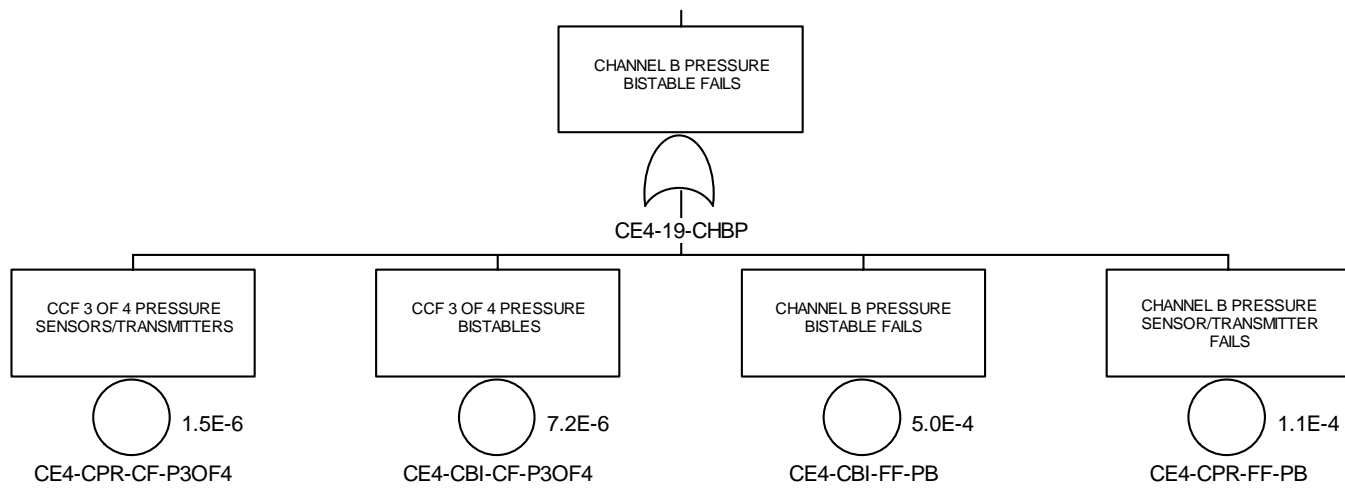

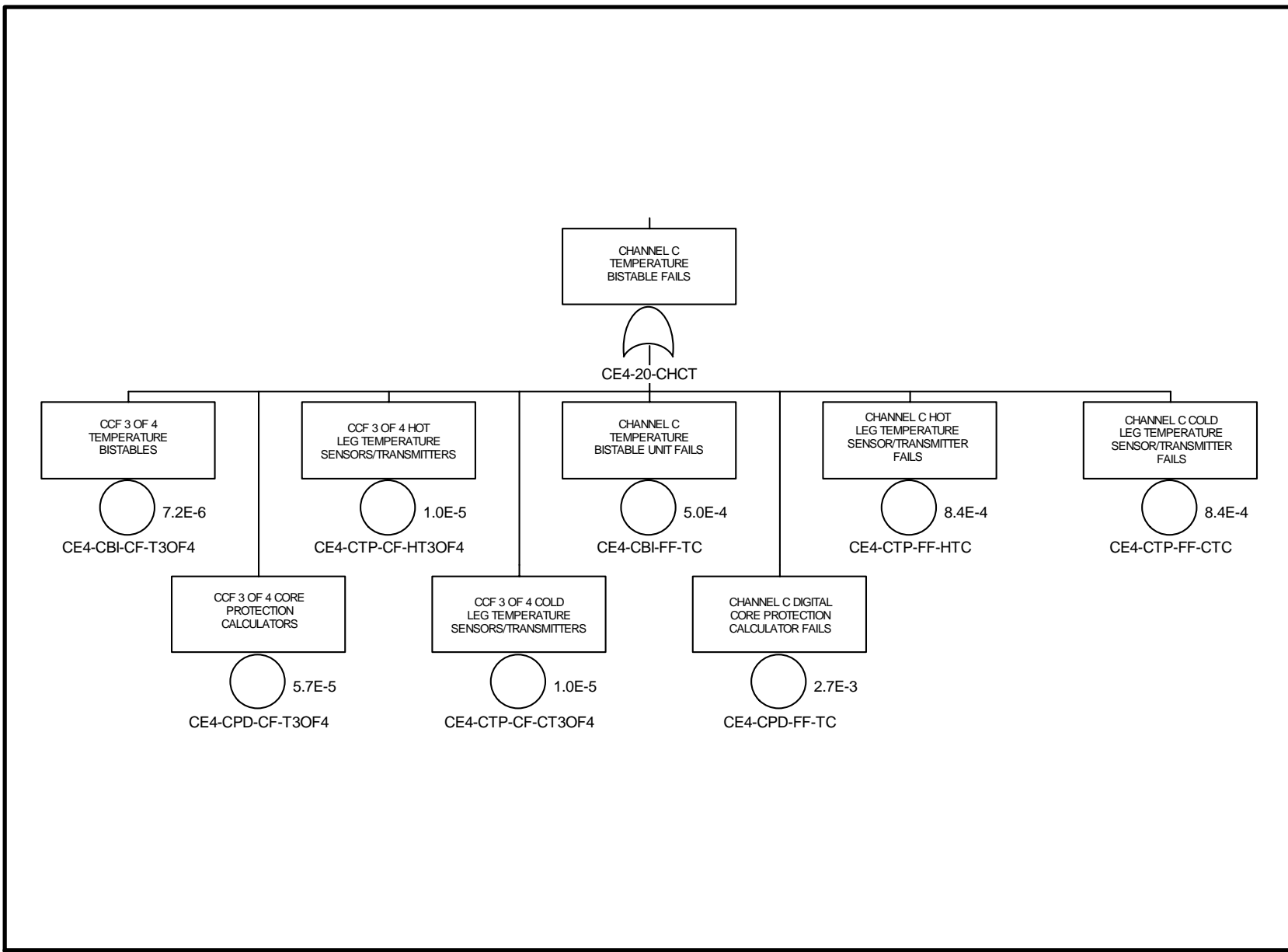

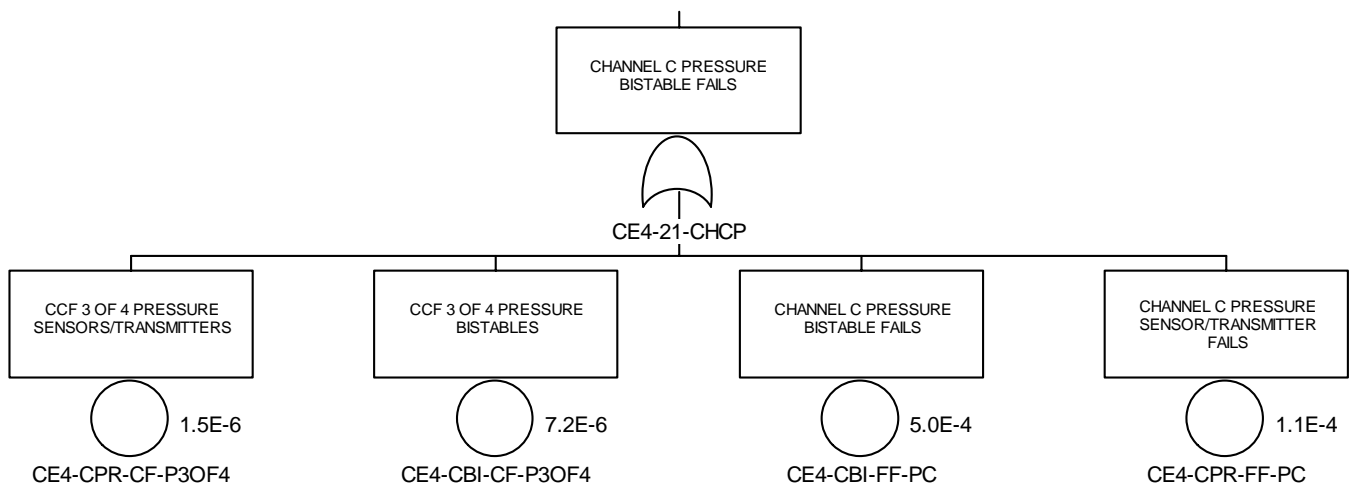

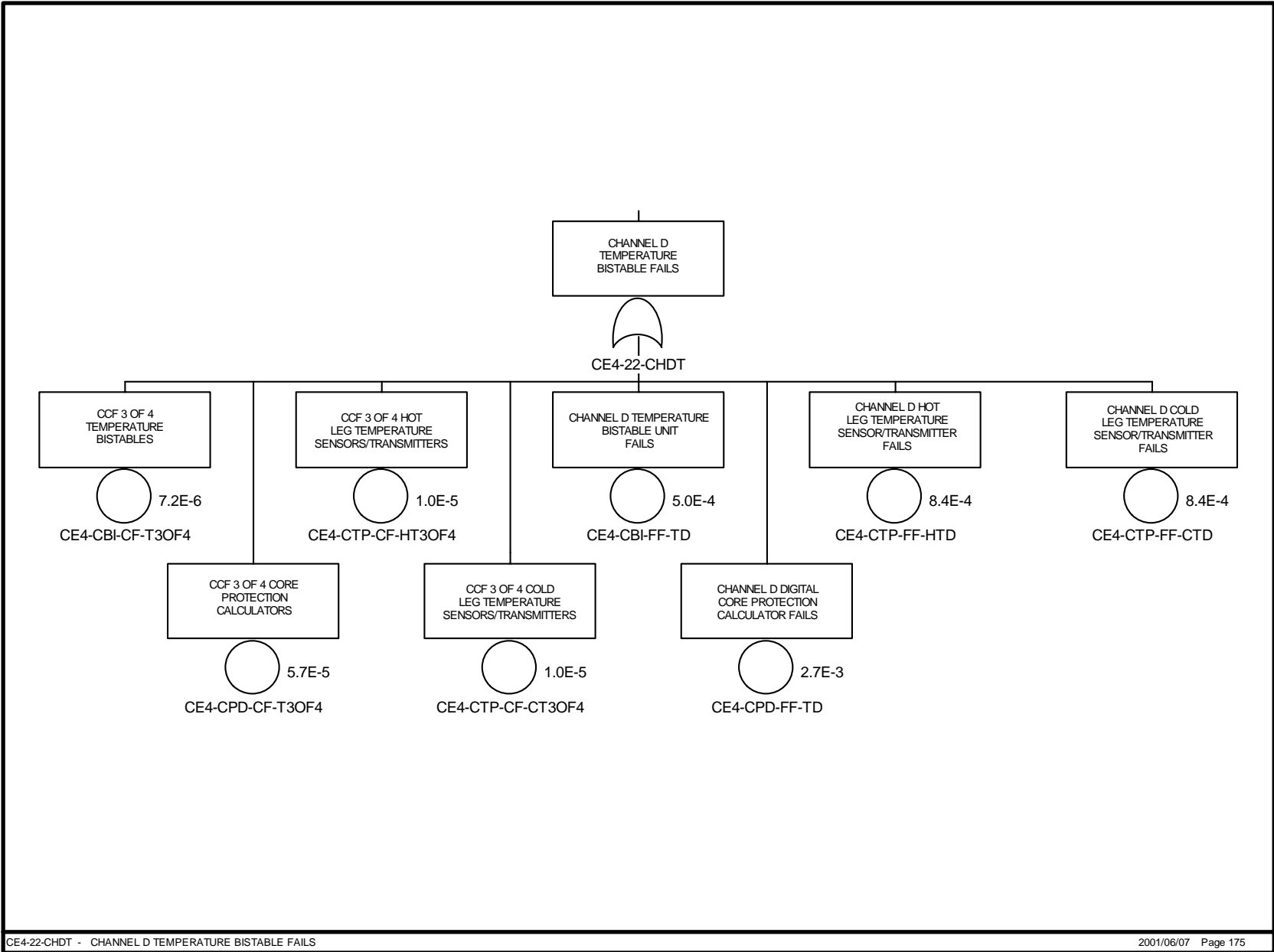

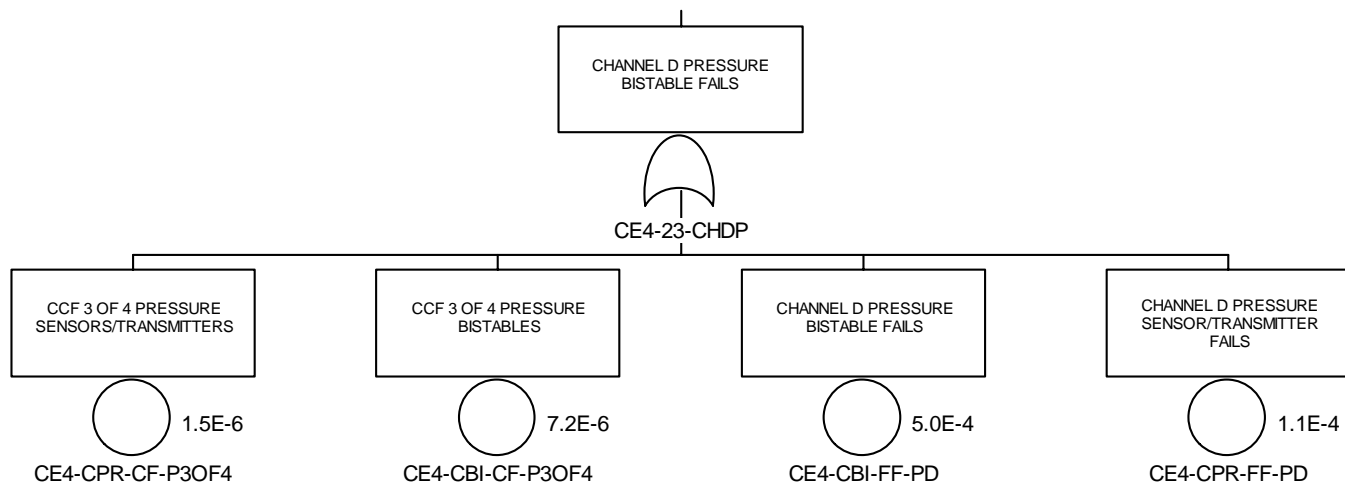

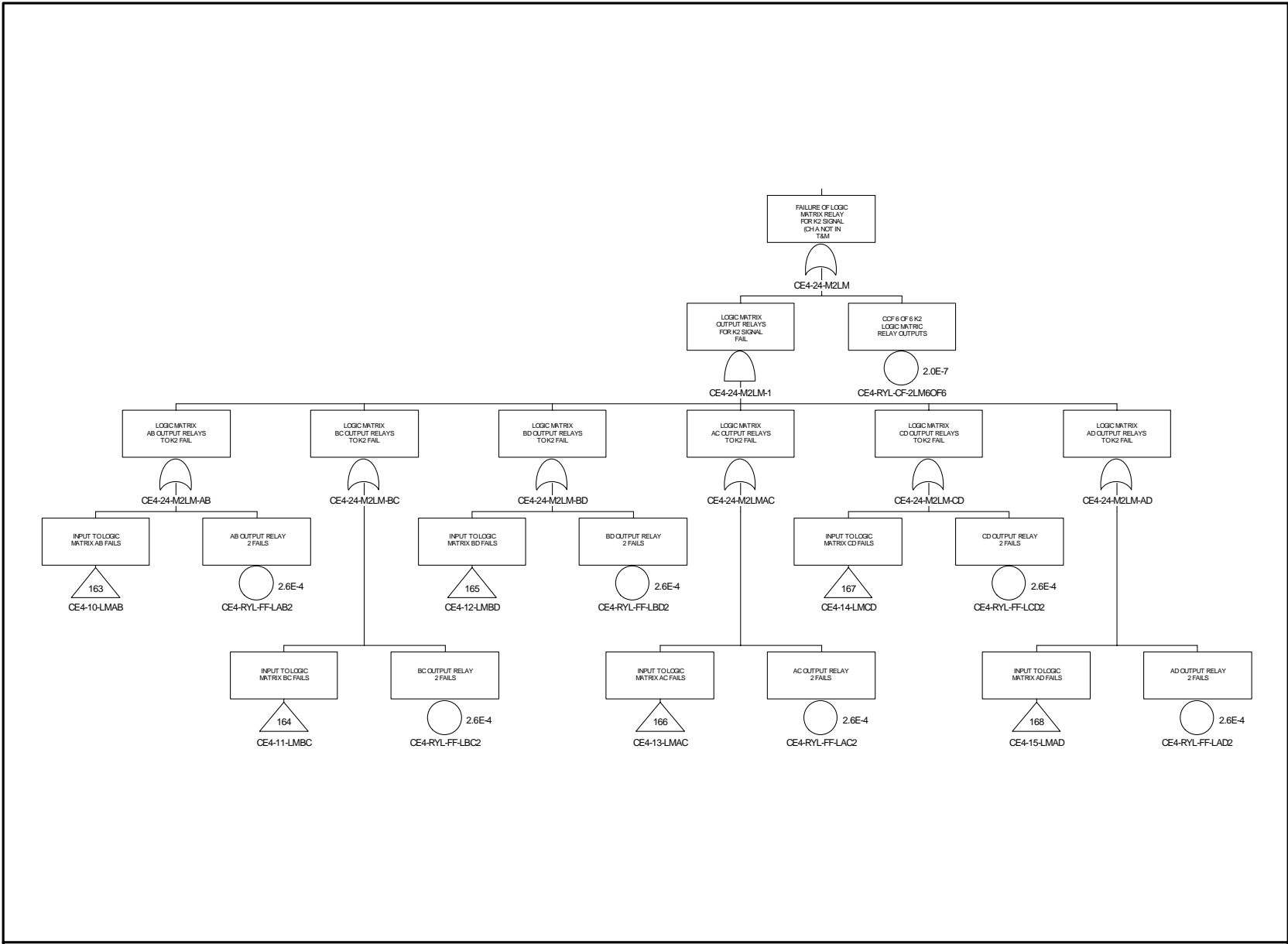

CE4-24-M2LM - FAILURE OF LOGIC MATRIX RELAY FOR K2 SIGNAL (CH A NOT IN T&M)

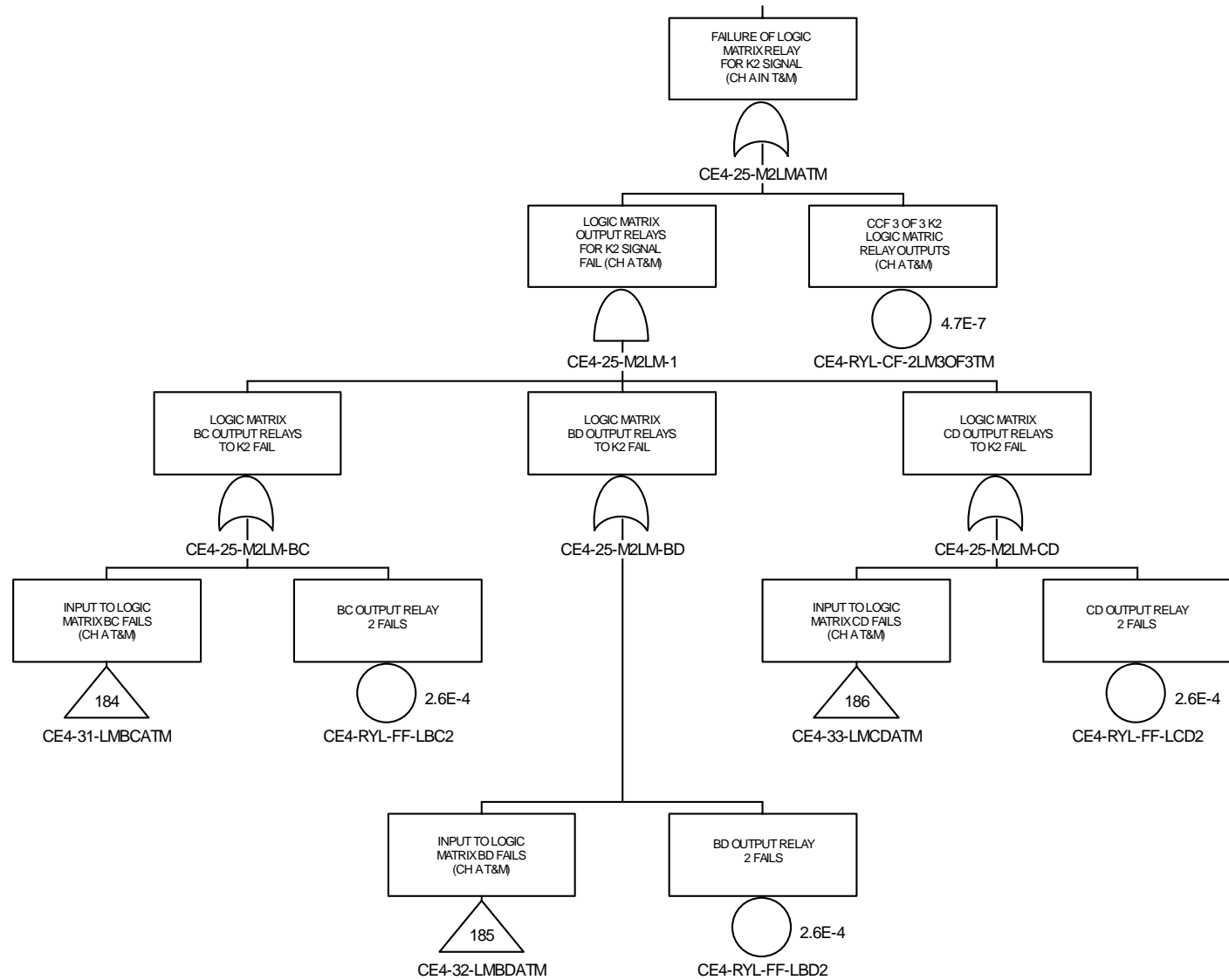

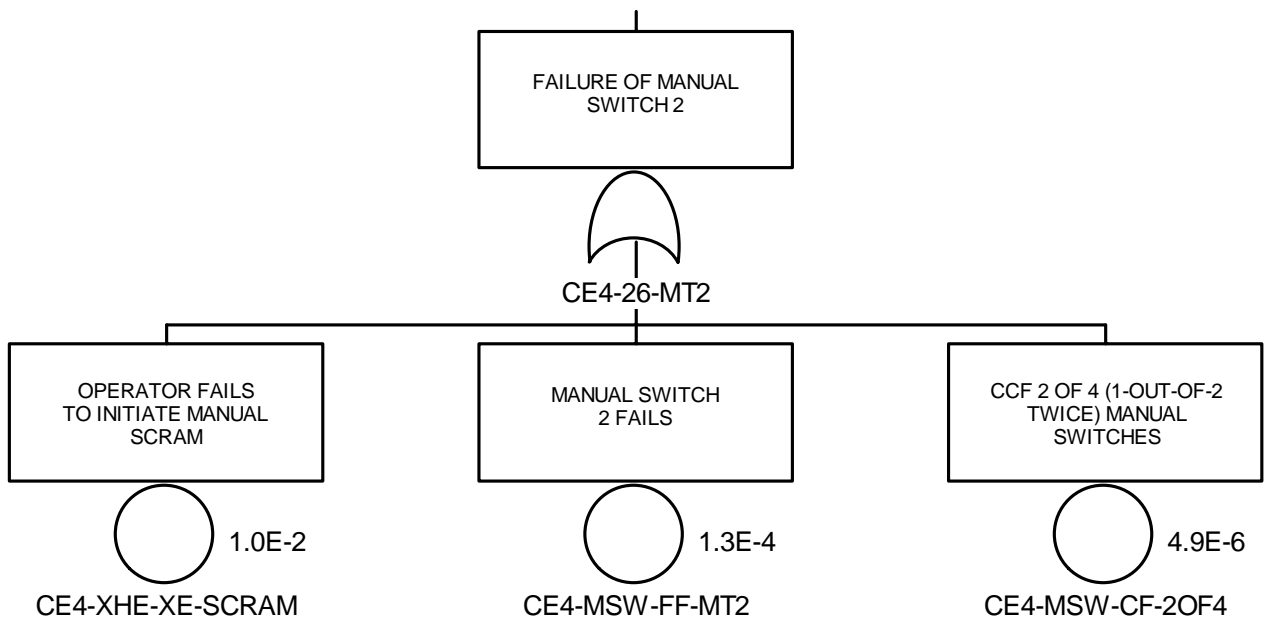

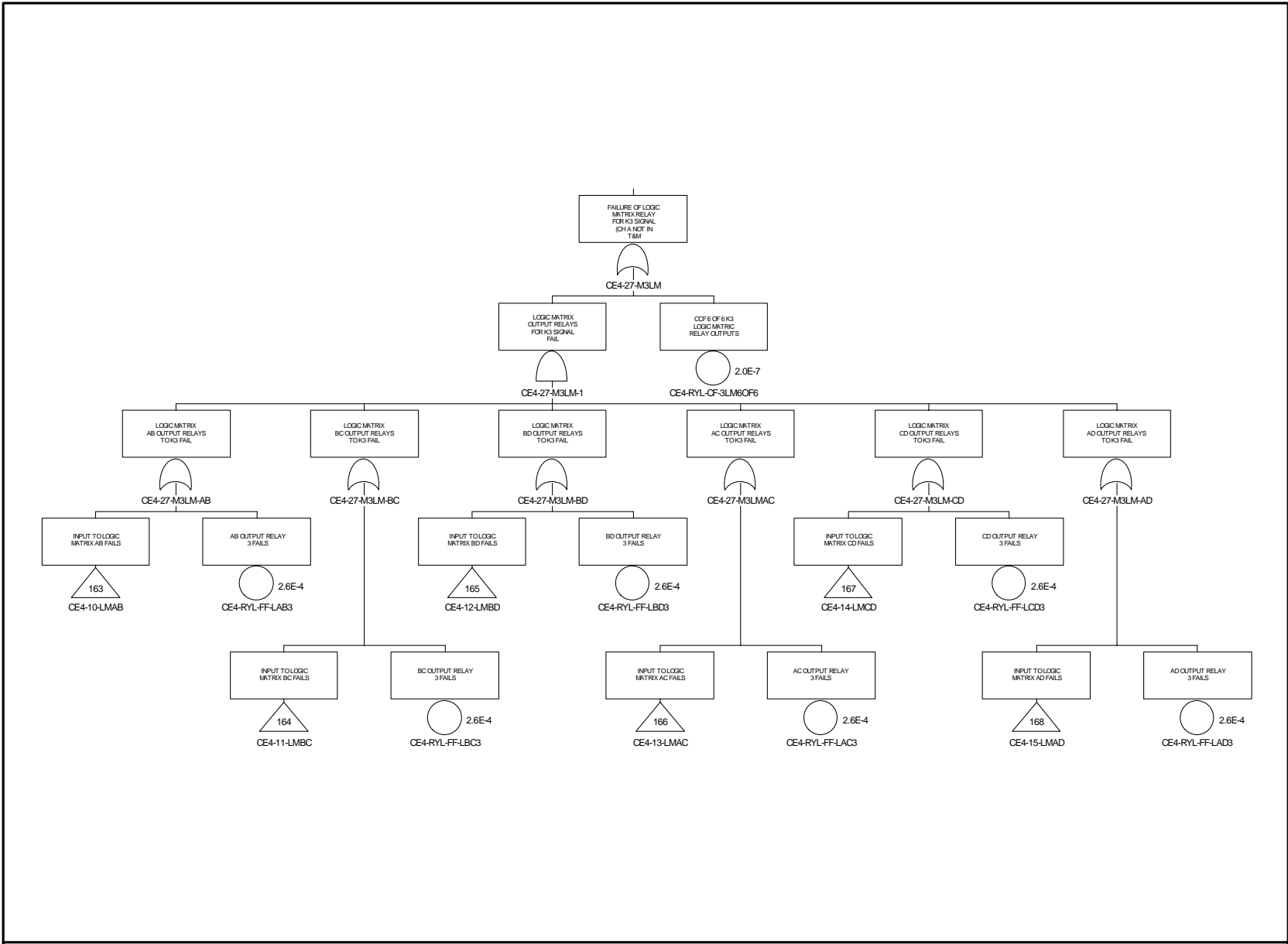

CE4-27-M3LM - FAILURE OF LOGIC MATRIX RELAY FOR K3 SIGNAL (CH A NOT IN T&M)

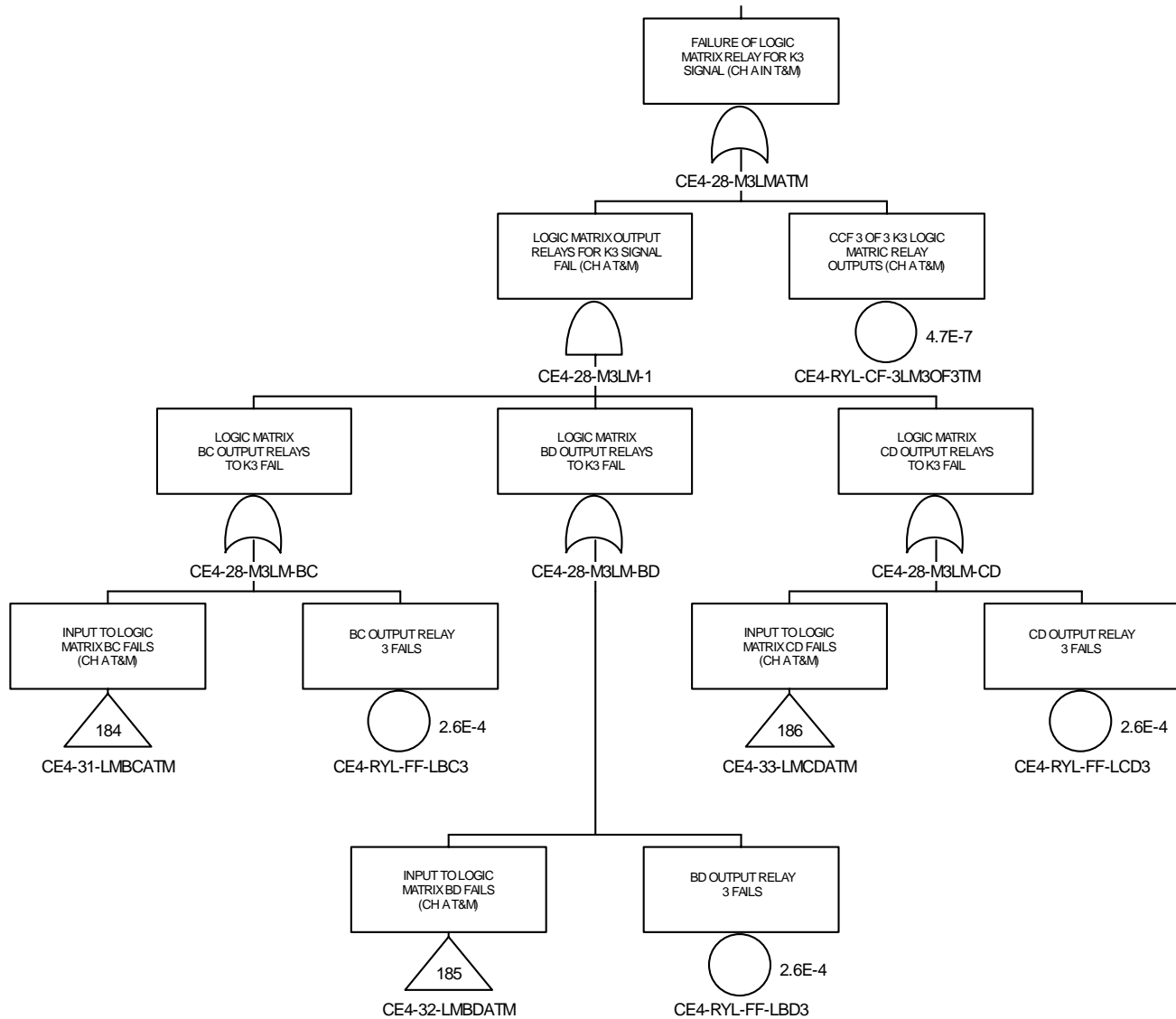

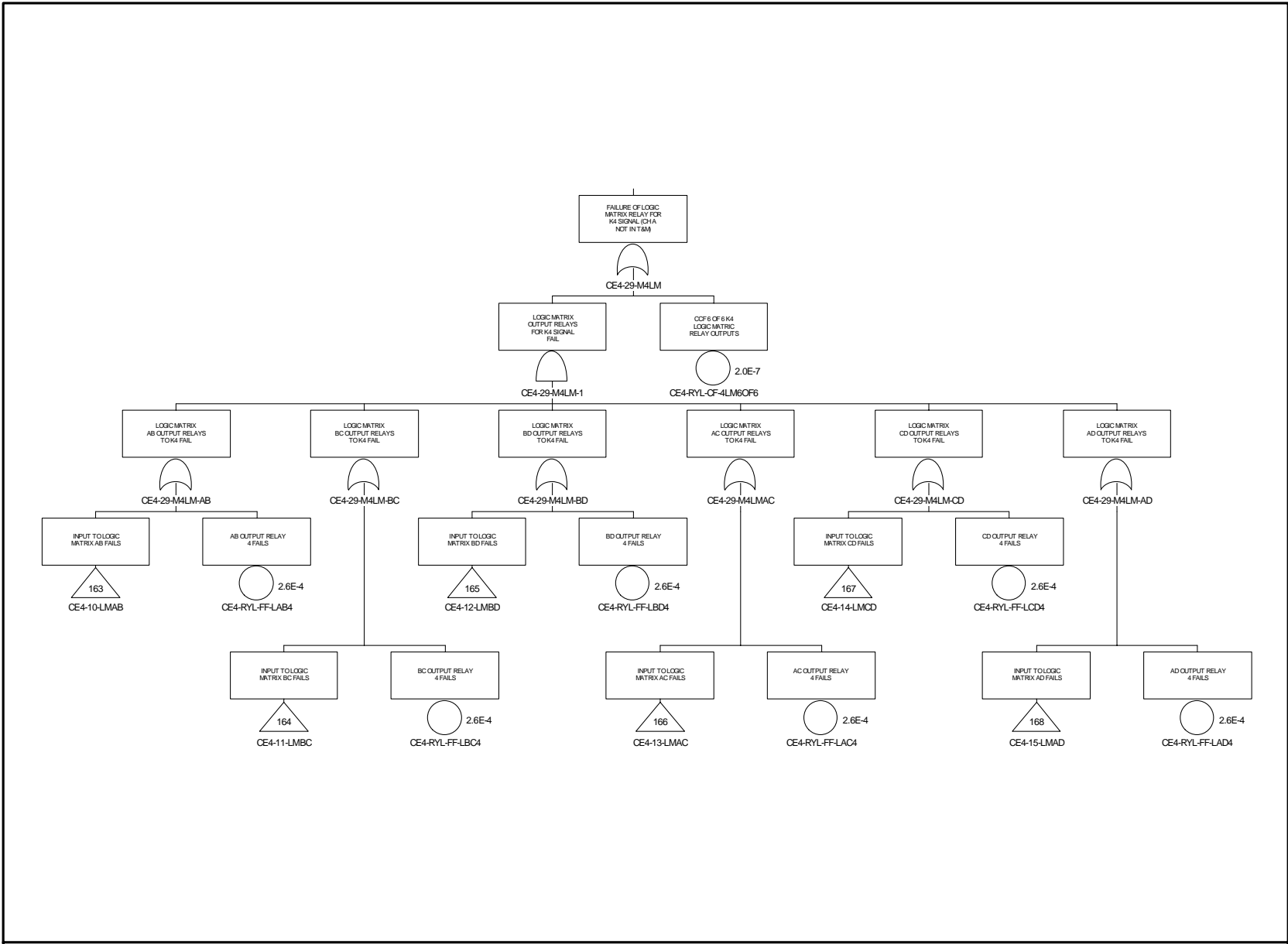

CE4-29-M4LM - FAILURE OF LOGIC MATRIX RELAY FOR K4 SIGNAL (CH A NOT IN T&M)

